EG 165 Gott ist gegenwärtig

© 2001 Jörg Wöltche

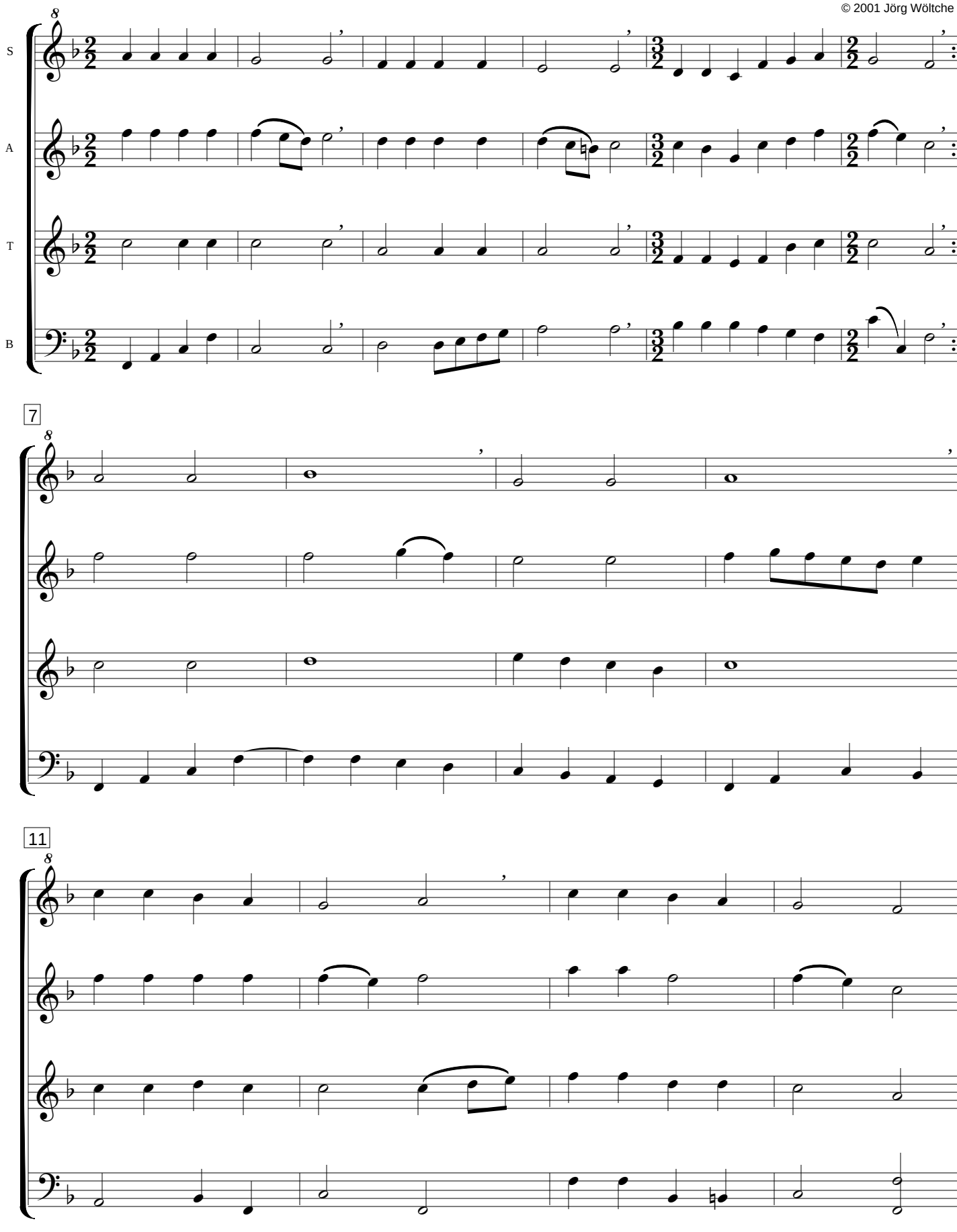

EG 165 Gott ist gegenwärtig

Cantus firmus in Alto
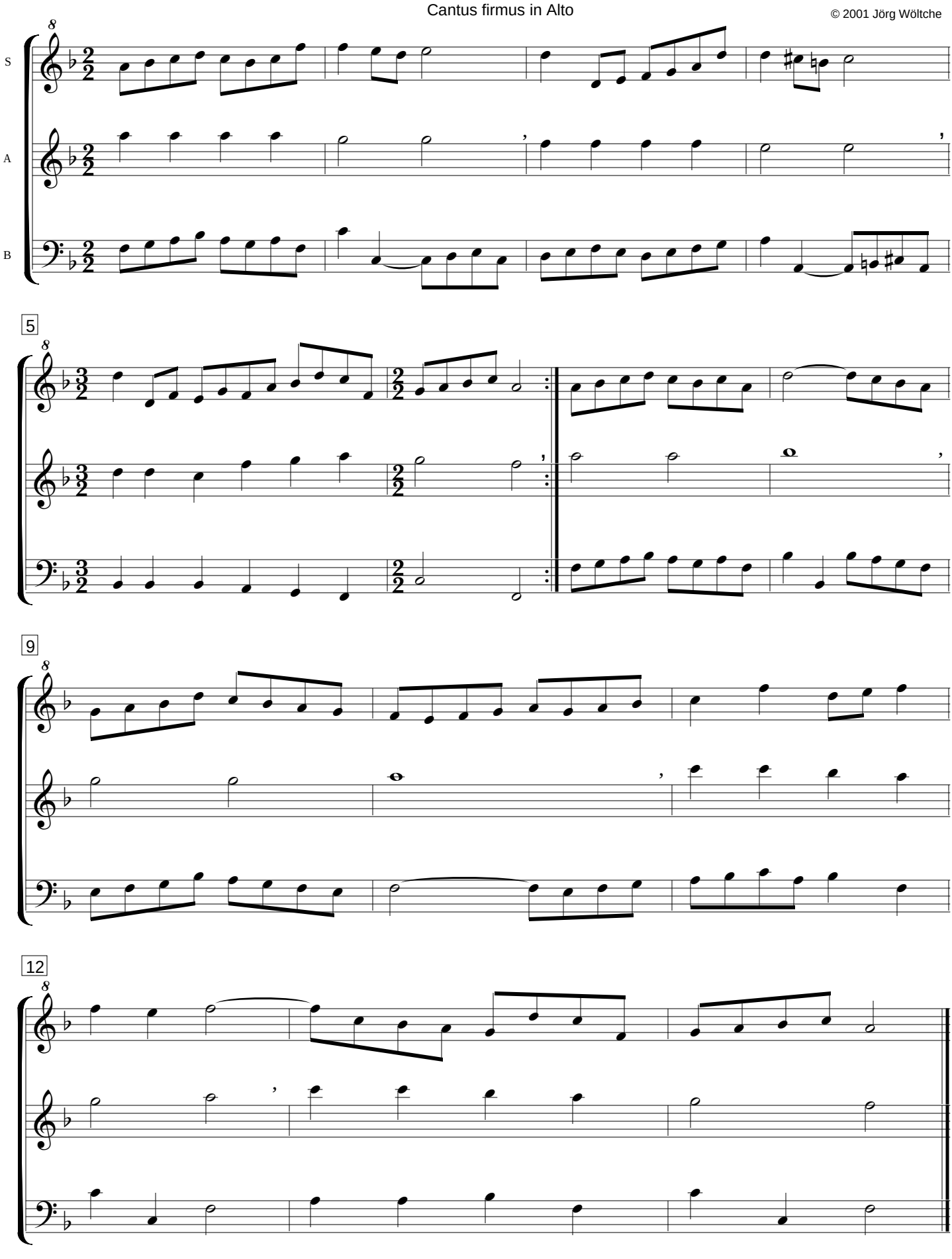
© 2001 Jörg Wöltche