Konzert a - Moll für Cello und Streichorchester
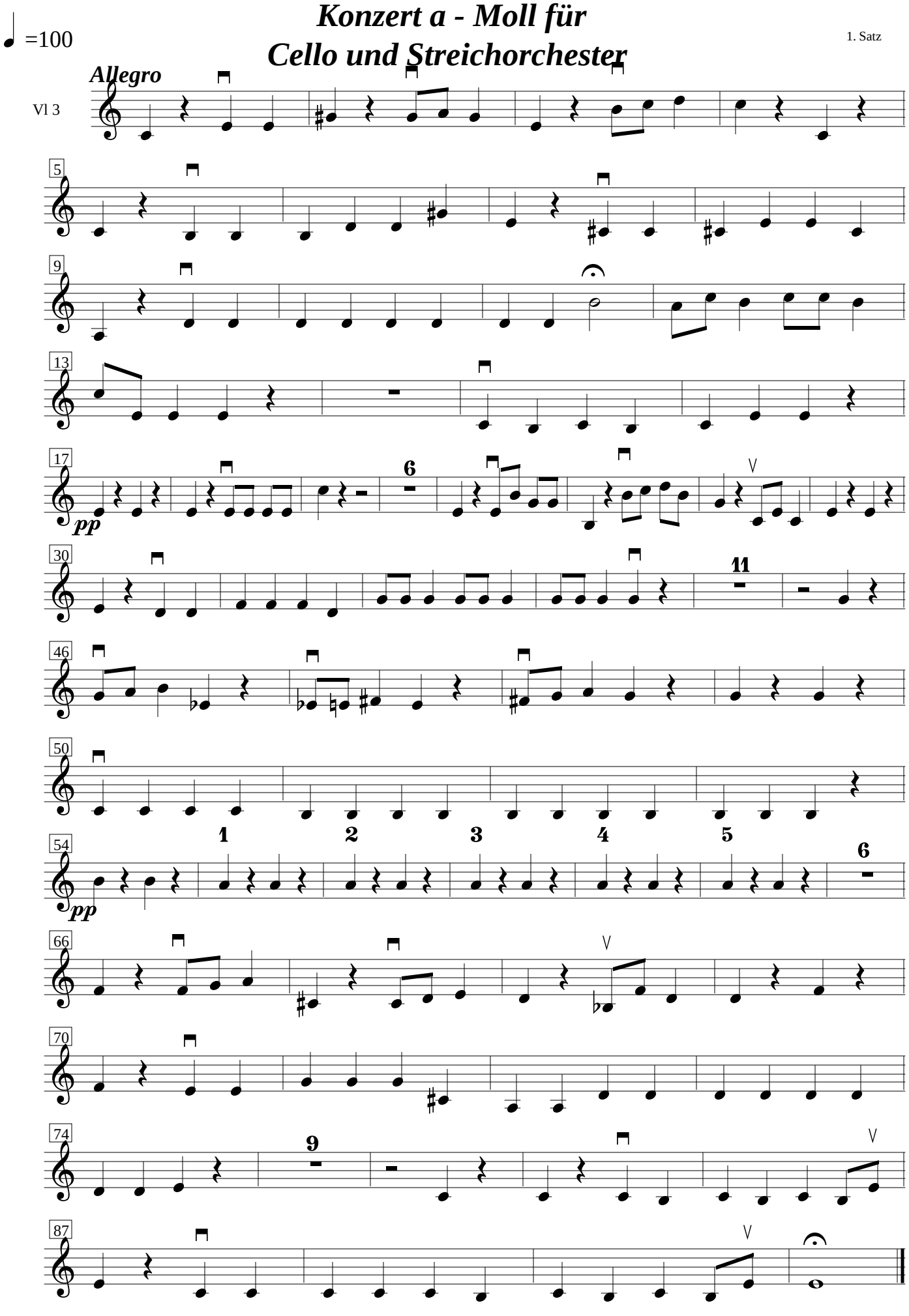
1. Satz