

♩ = 100

# Konzert a - Moll für Cello und Streichorchester

1. Satz

*Allegro*

Kb

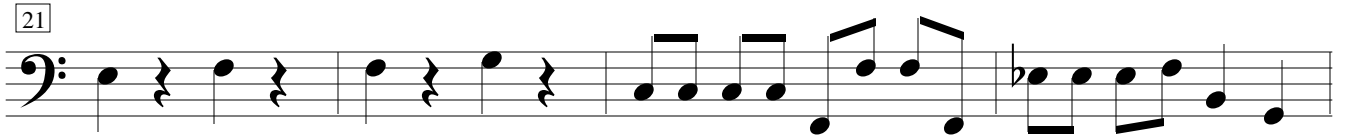
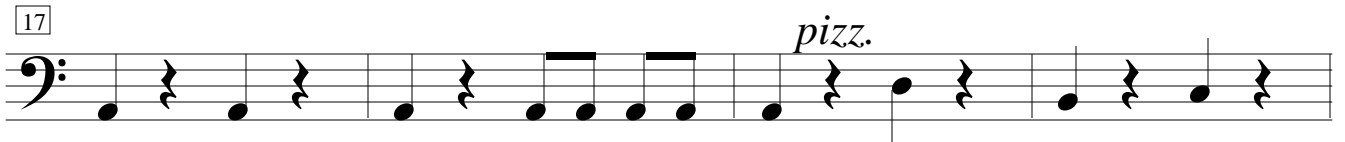
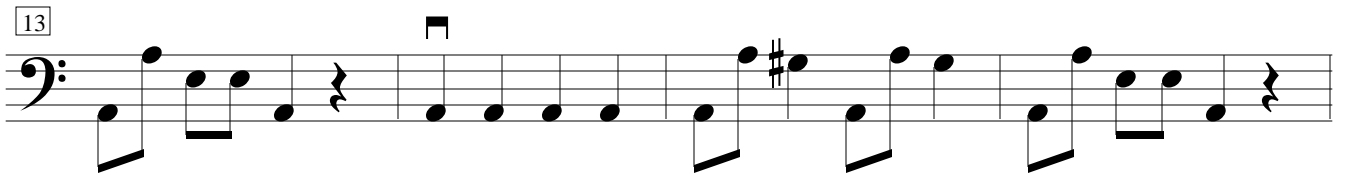
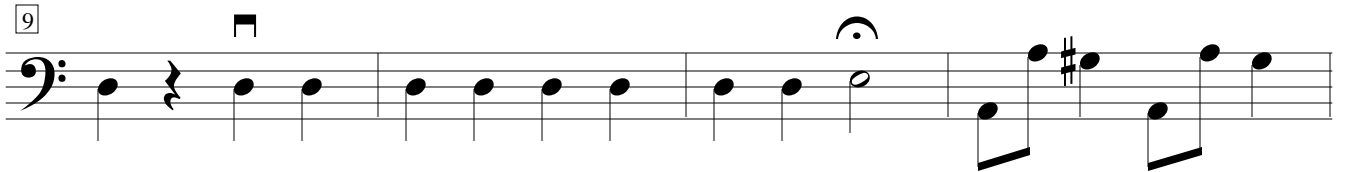
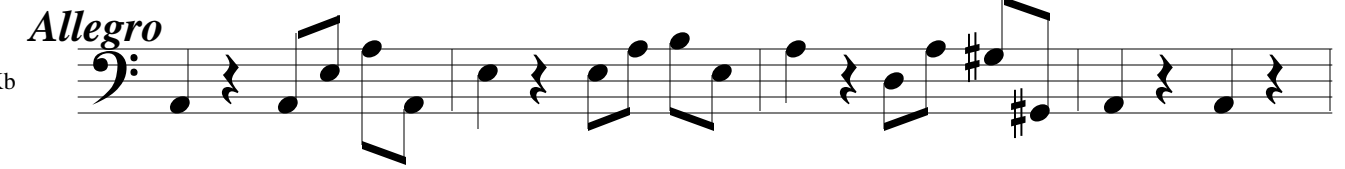

Vivaldi, Seite 1

46

50

54

*pp*

58

*pizz.*

62

66

*arco*

70

74

*pizz.*

78

82

*arco*

Vivaldi, Seite 2

87
