

Antonio Vivaldi, Concerto No. 2 L'Estate, modificado para Quartetto ou Quinteto

Cello

1. Allegro non molto

11

22

31

36

41

46

50

62

90

102

106

110

118

130

143

155

165

169

2. Adagio

Presto

Adagio

Presto

9 *Adagio*

Presto

Adagio

Presto

3. Presto

Cello

6

12

20

23

26

29

34

37

55

58

61

Cello

64

67

73

78

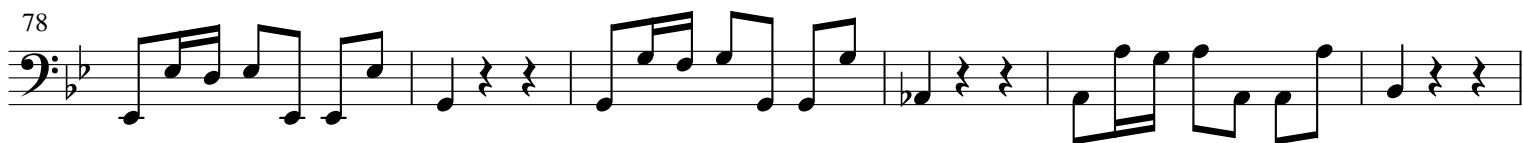

84

88

91

94

98

107

115

123

