Kanonische Sonaten / Telemann
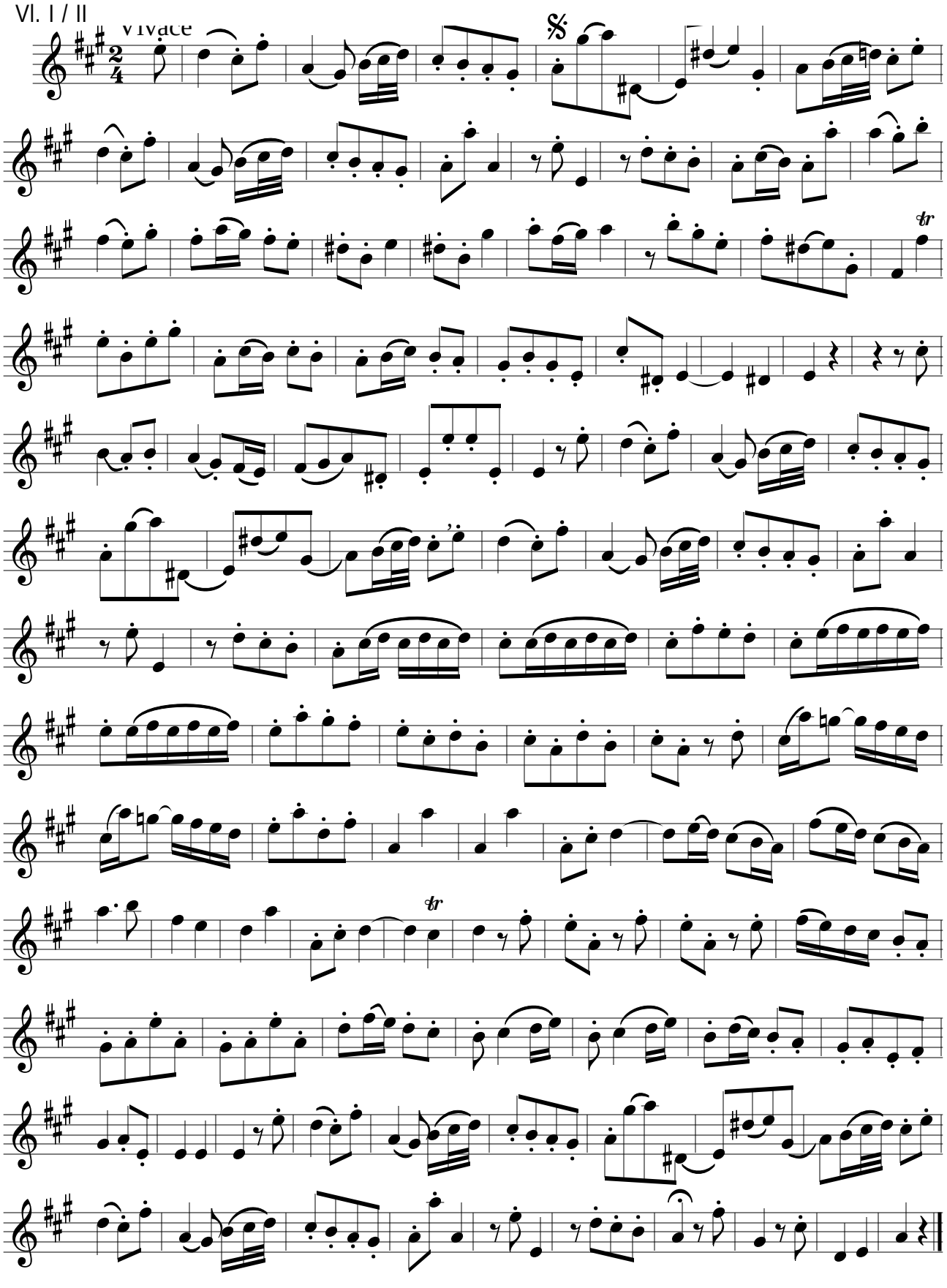
Sonata V / 1. Satz