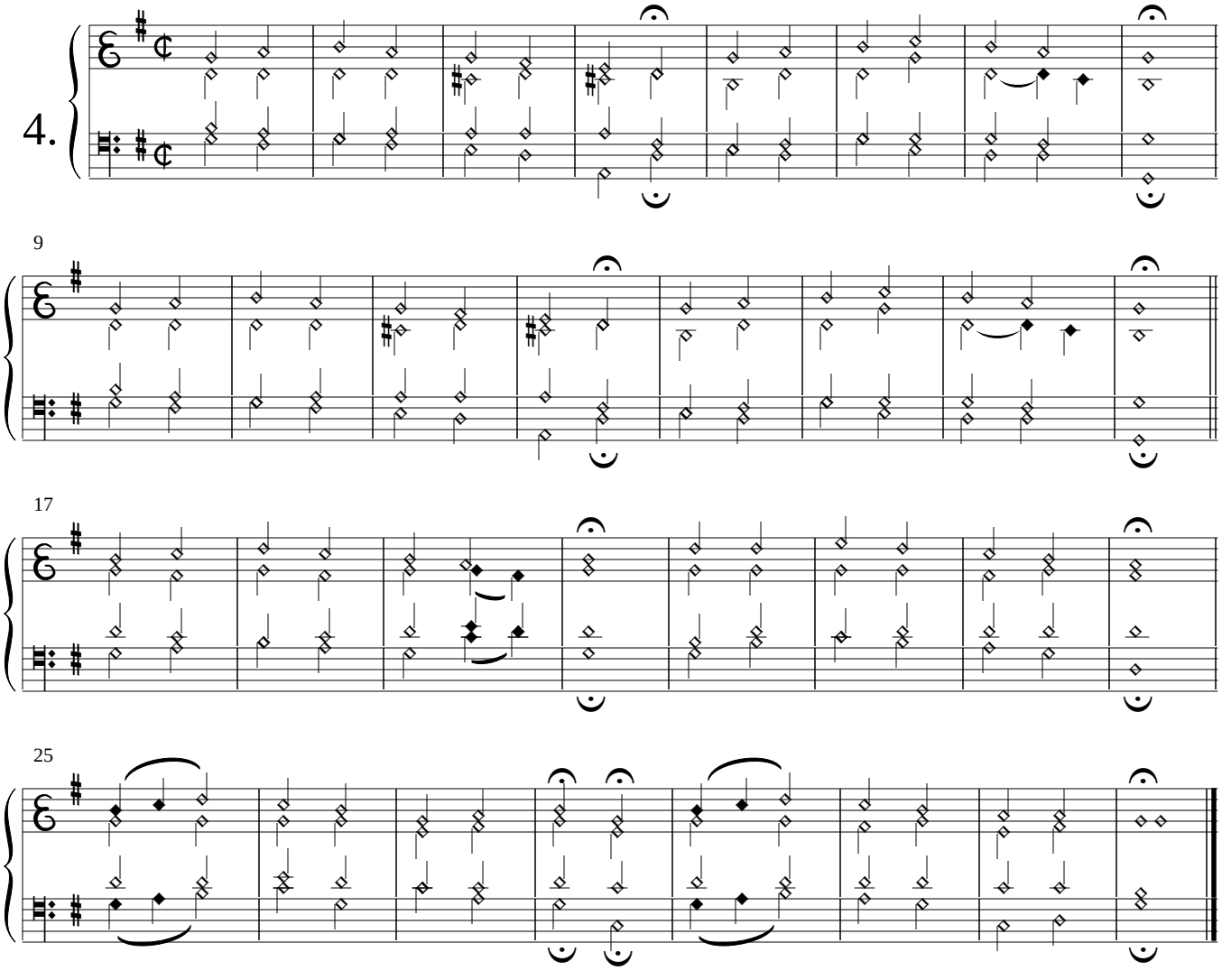Ein Choral