# Robert Schumann

"Album für die Jugend"
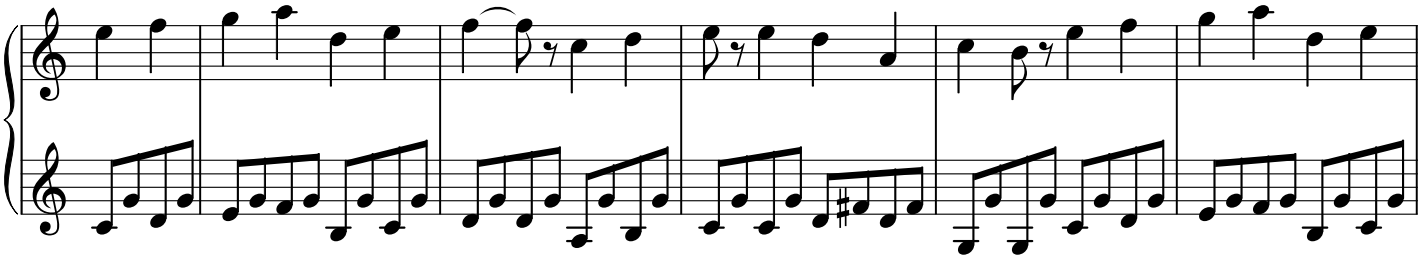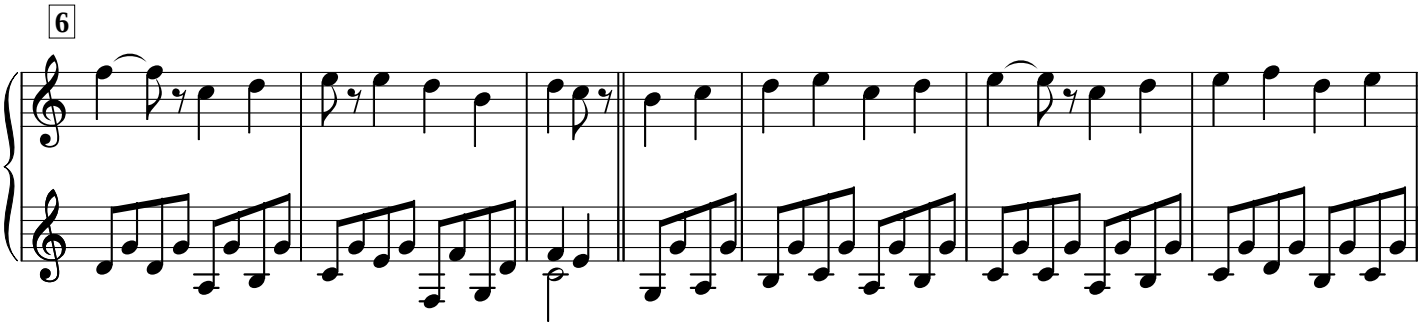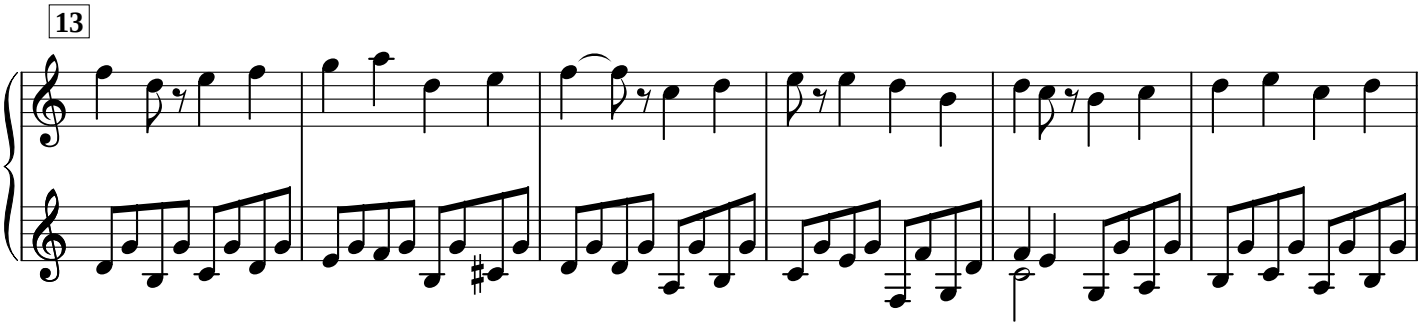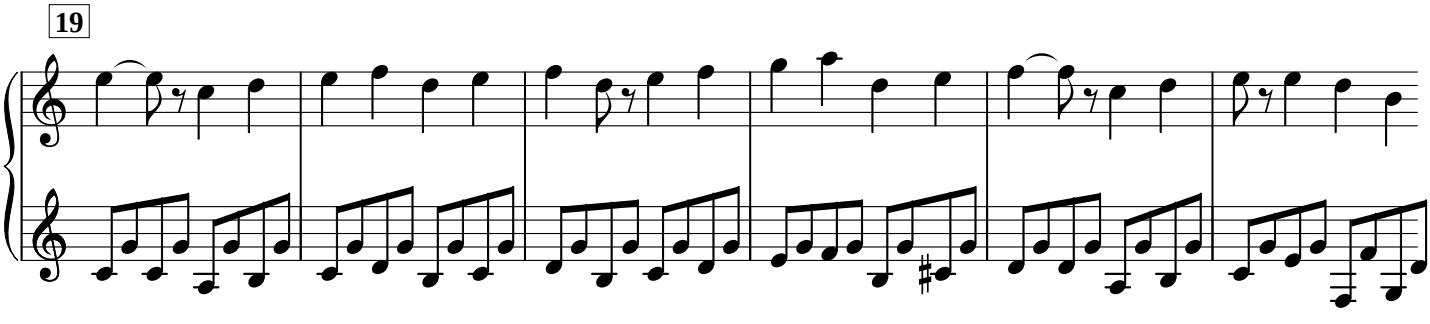
"Stückchen"