Robert Schumann

"Album für die Jugend"

"Trällerliedchen"

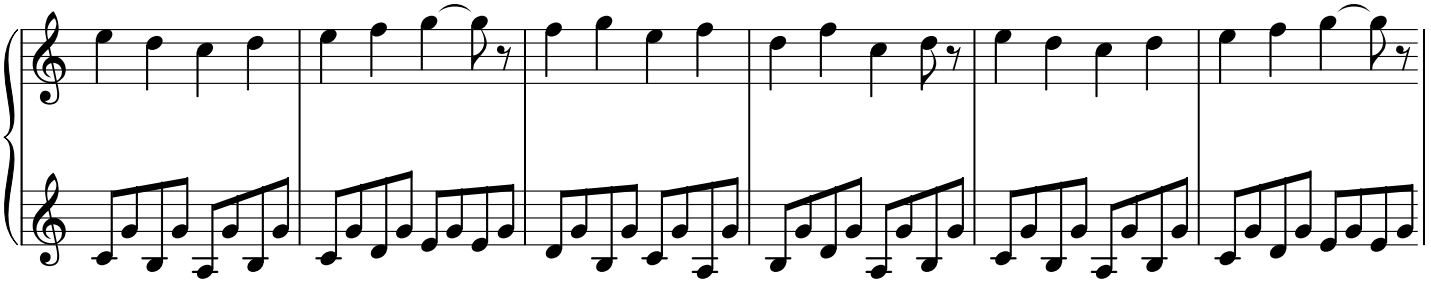

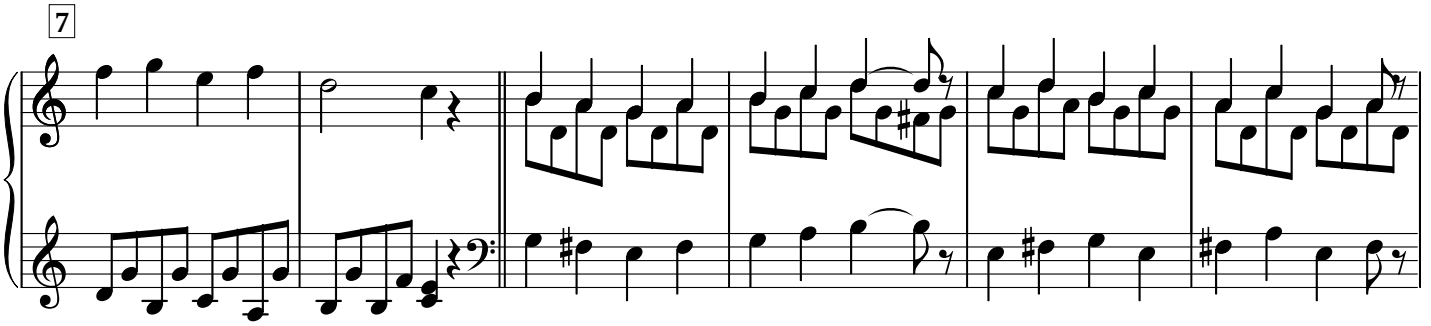

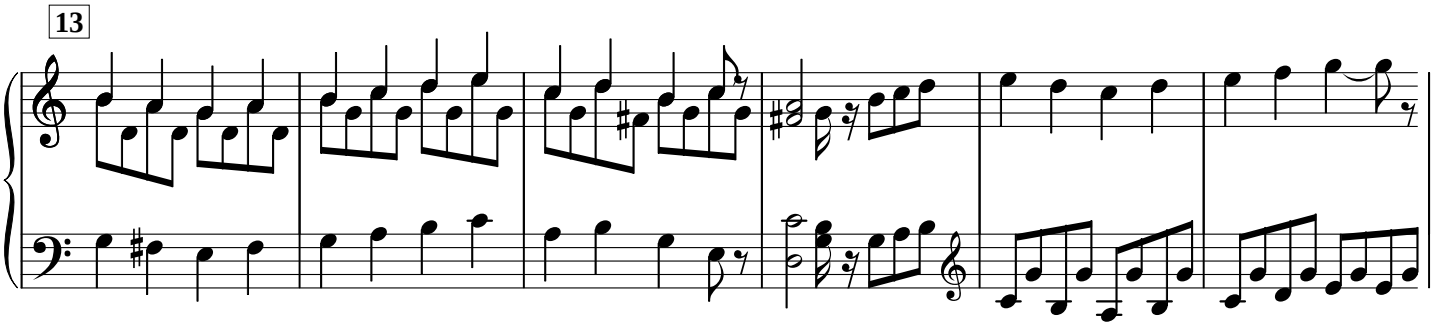

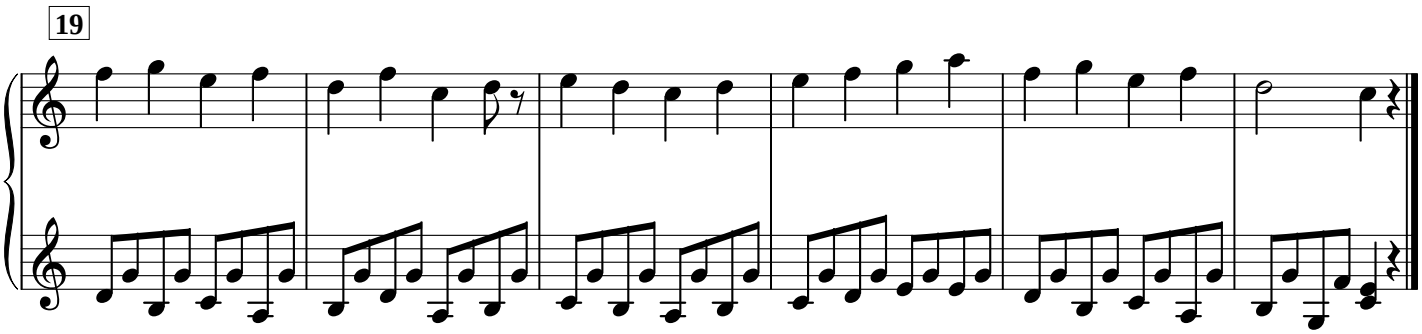
19