Klaviersonate c-moll

Werner Schiminski
Am Stadtwald 46
42897 Remscheid

Allegro

25/3

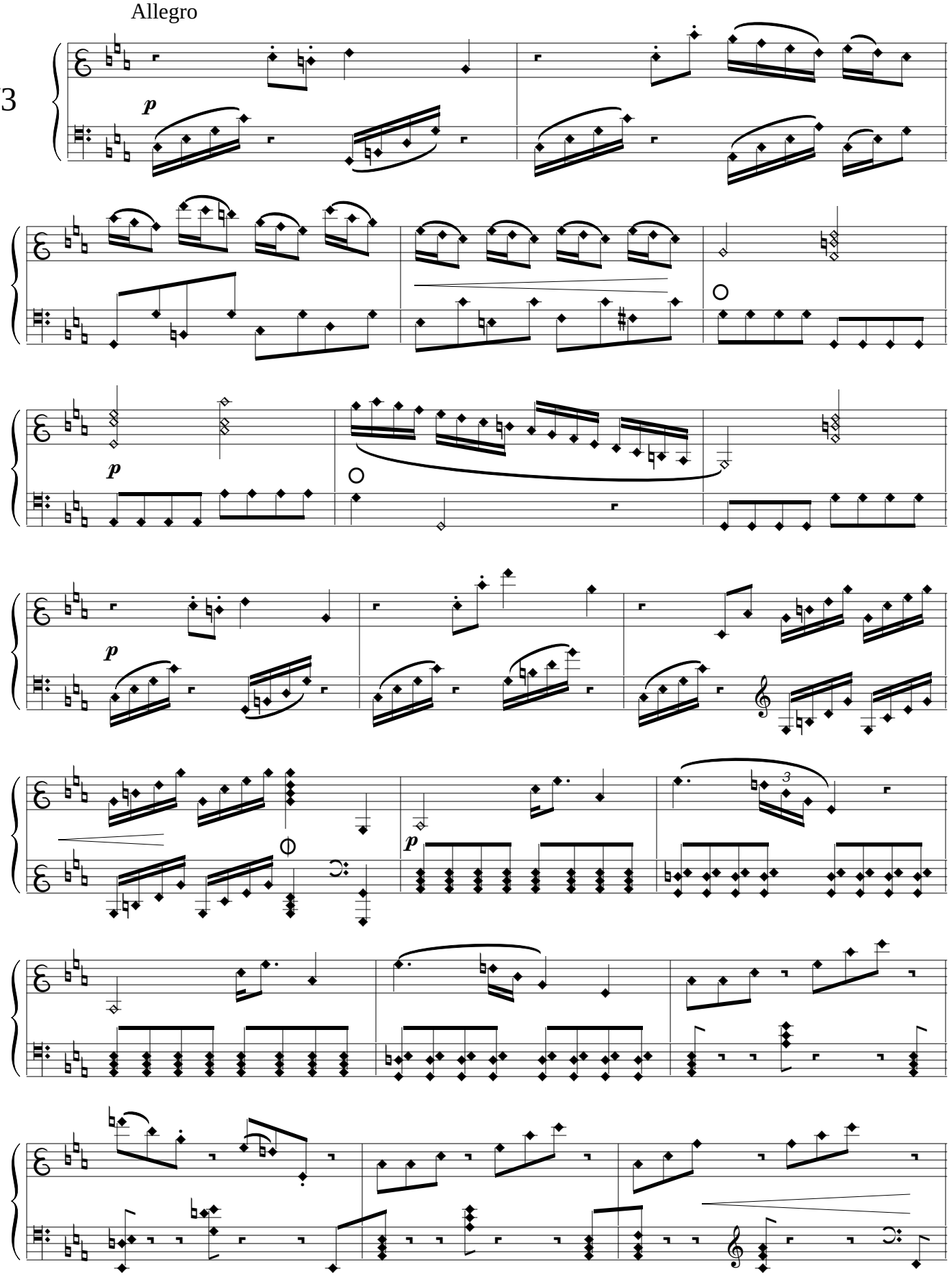

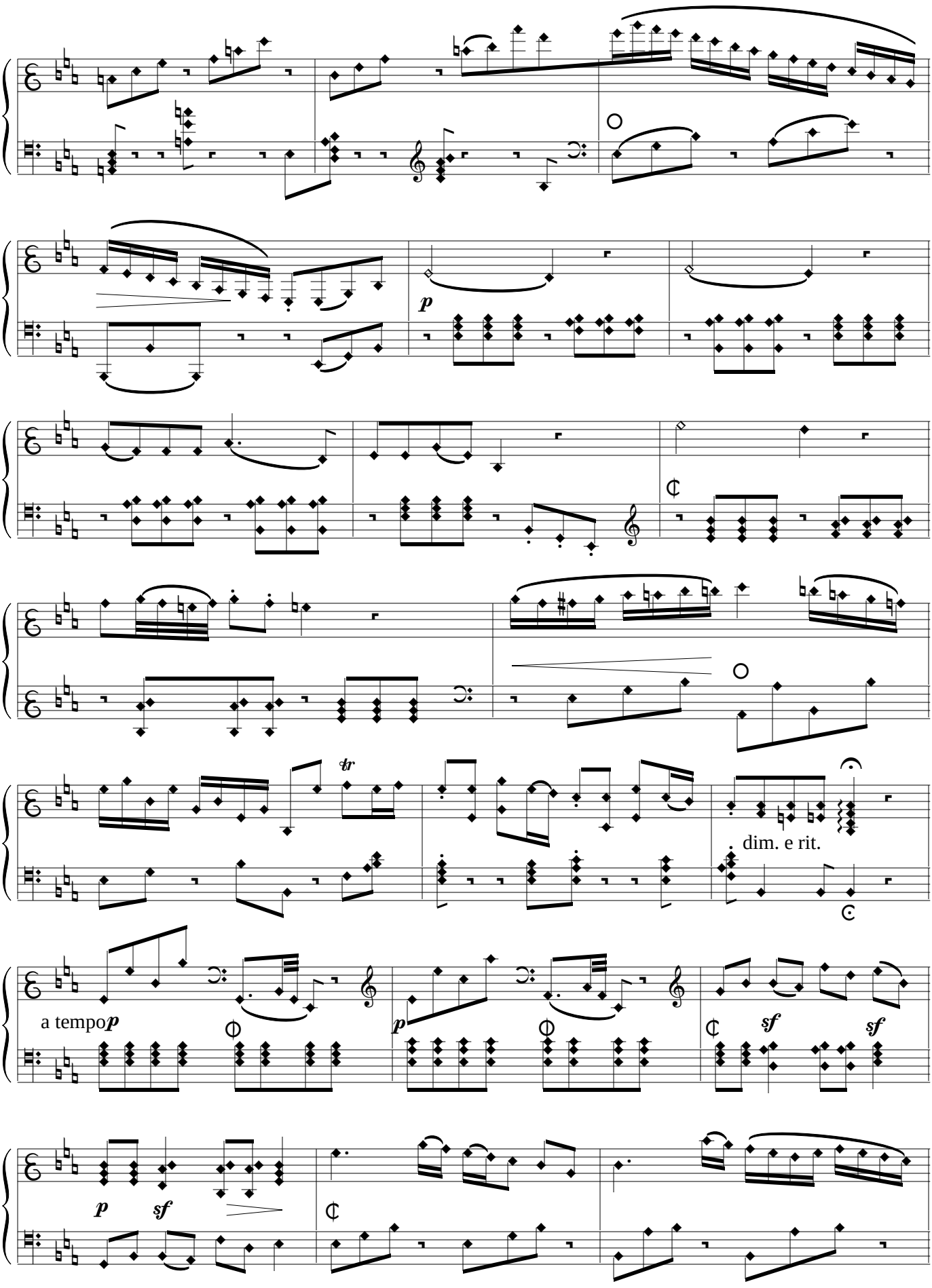
p
tr
dim. e rit.
a tempo p
p
sf
sf
p
sf

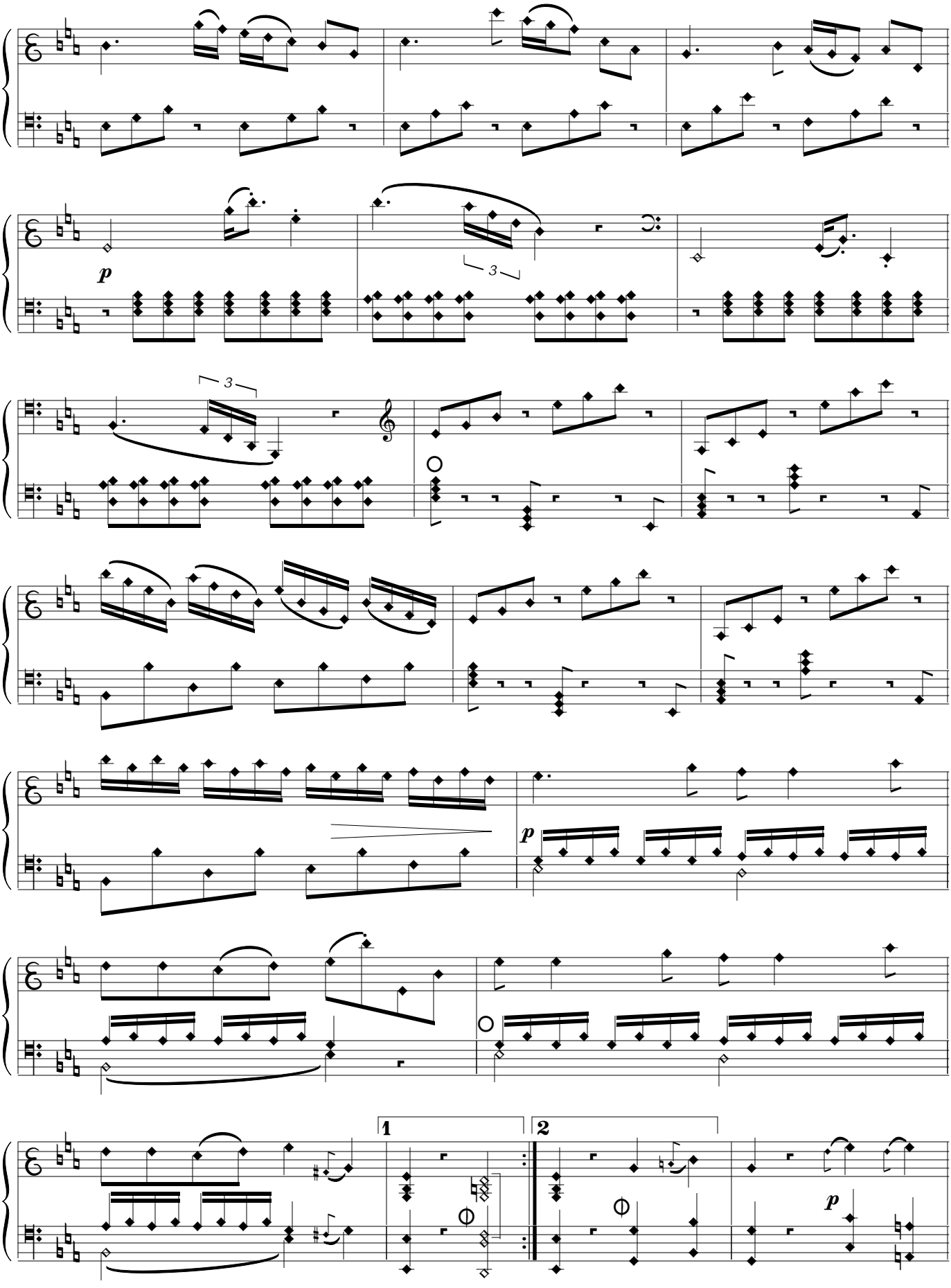
p
3
3
p
1
2
p

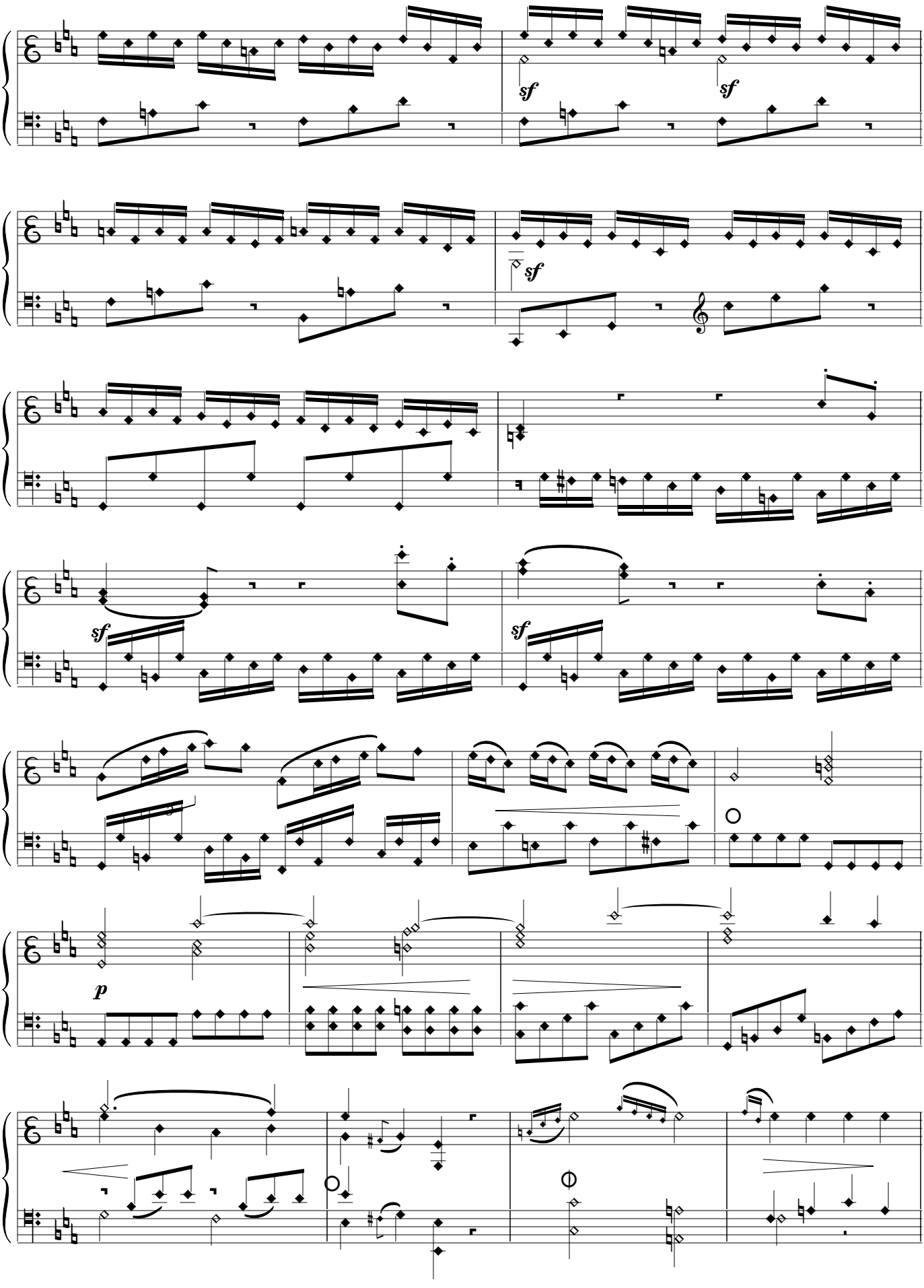
sf
sf
sf
sf
sf
p

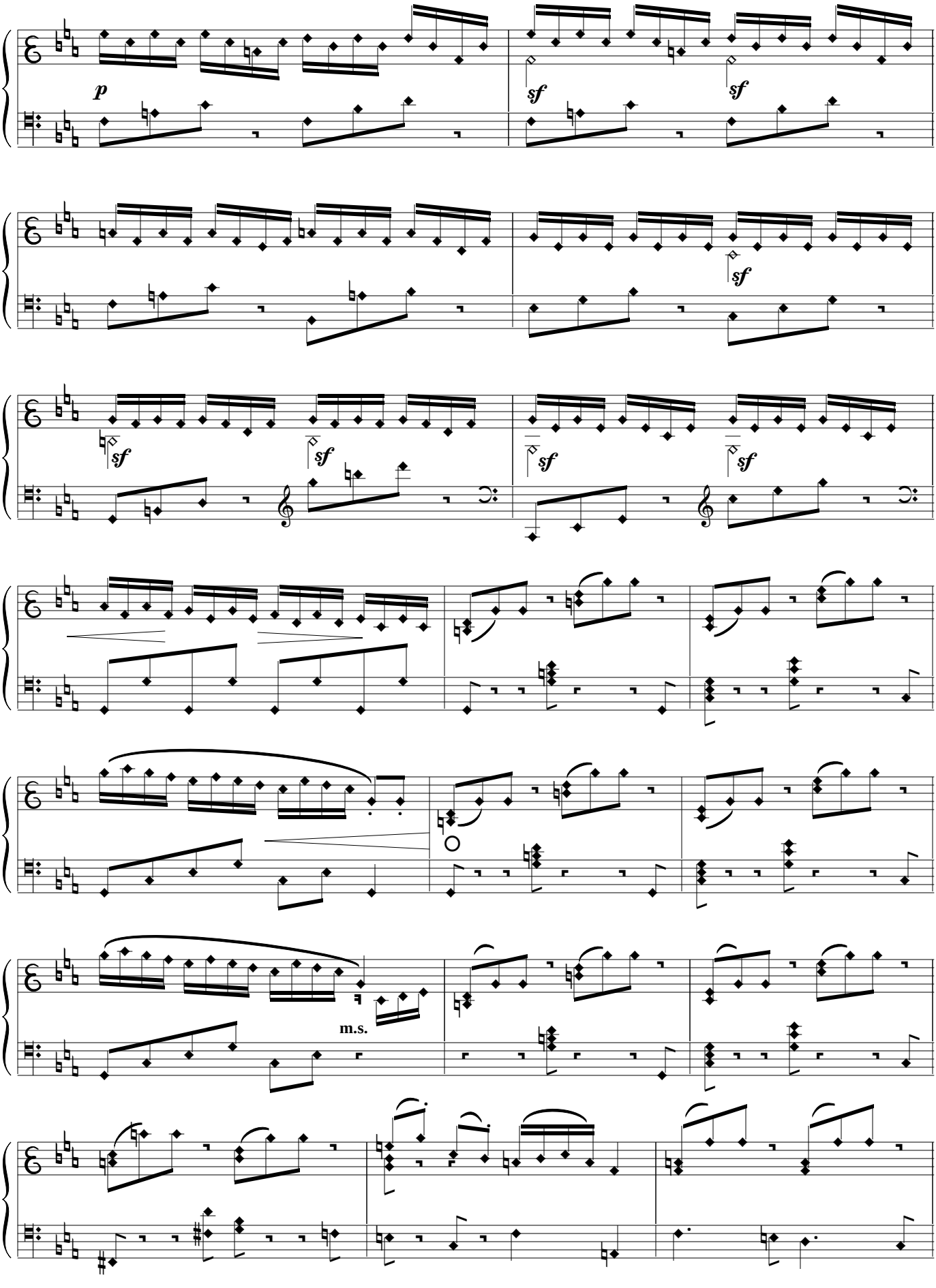
p
sf
sf
sf
sf
sf
sf
sf
sf
m.s.

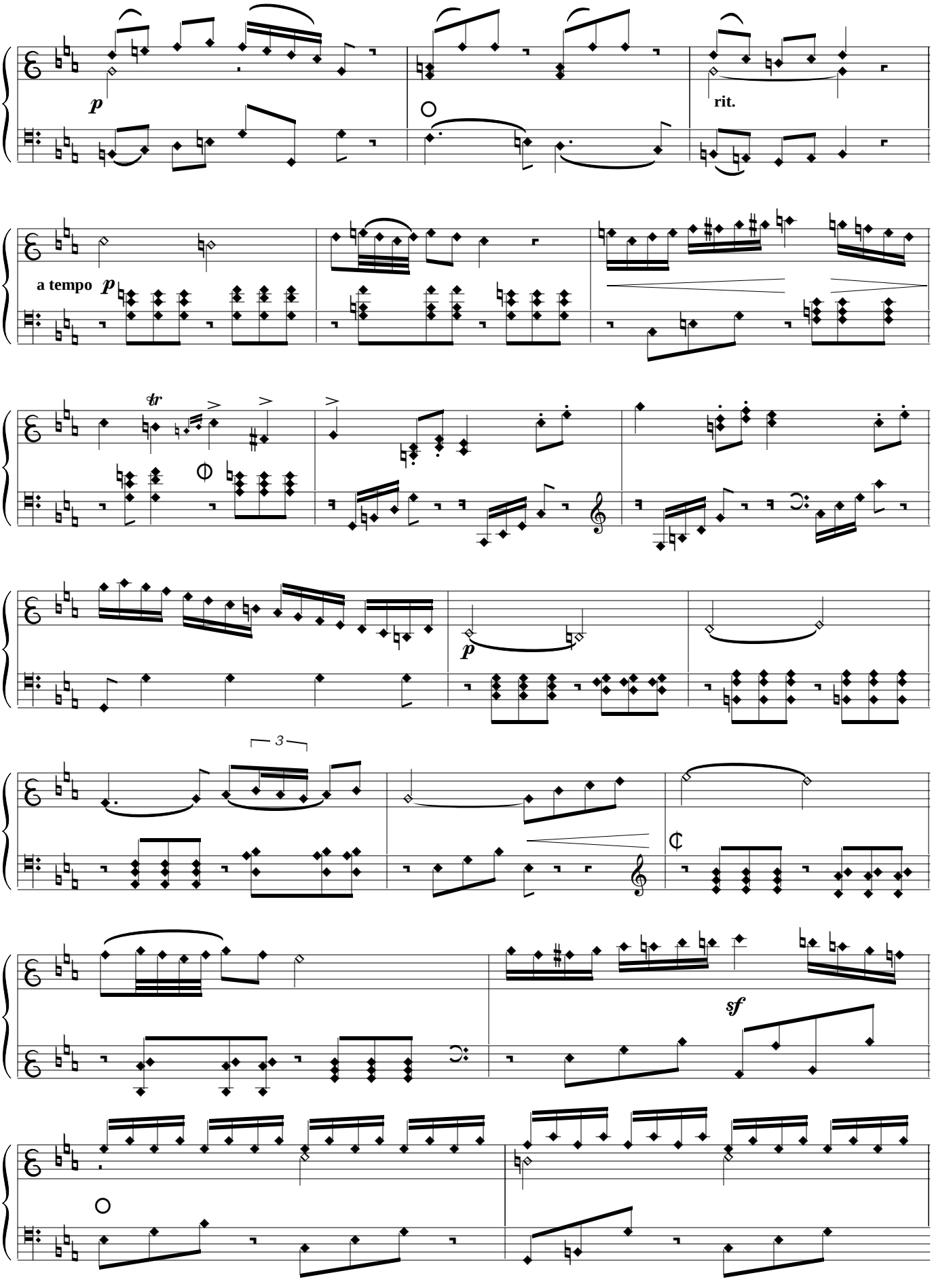
p
rit.
a tempo
p
tr
p
3
sf

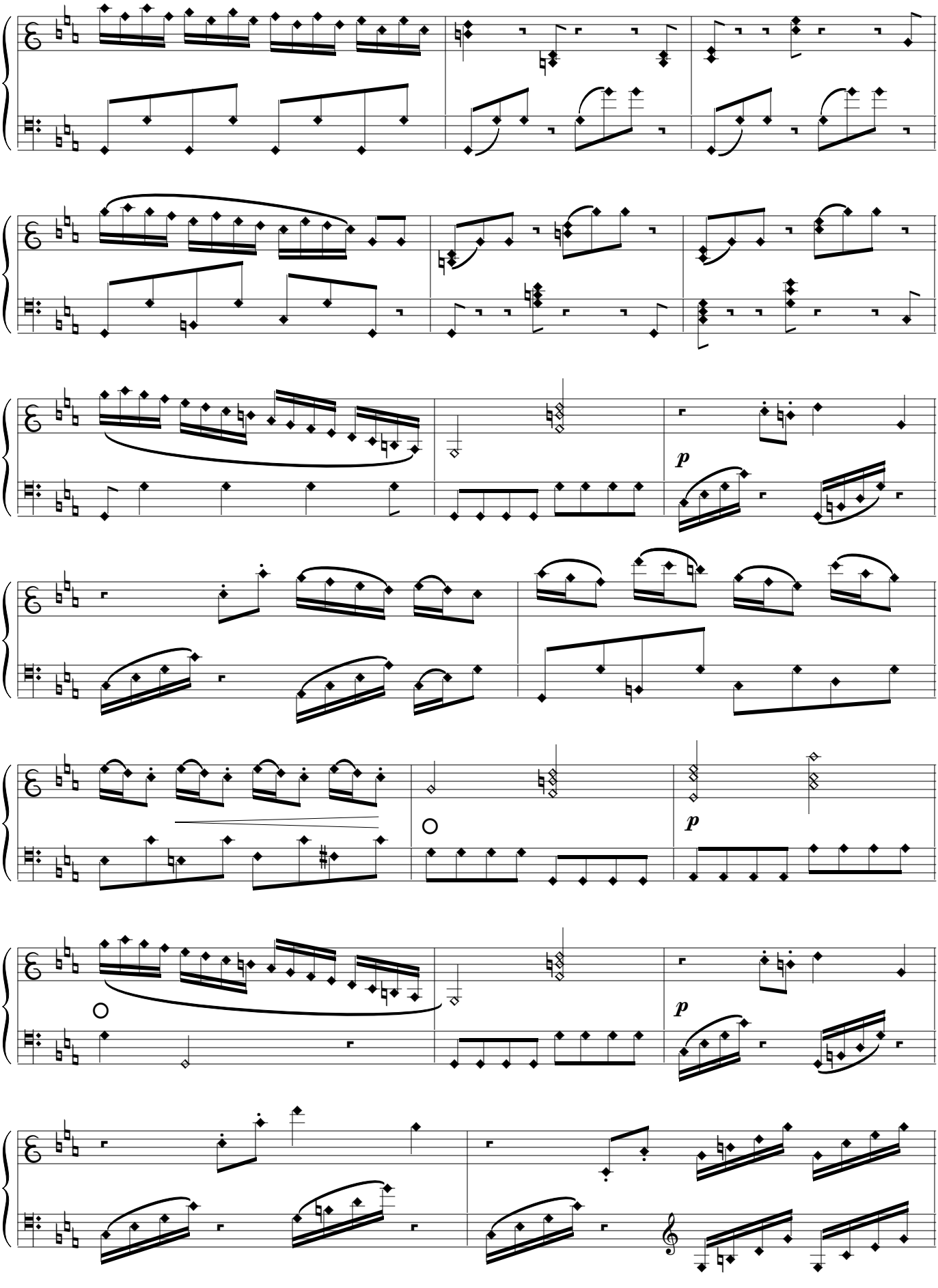
p
p
p

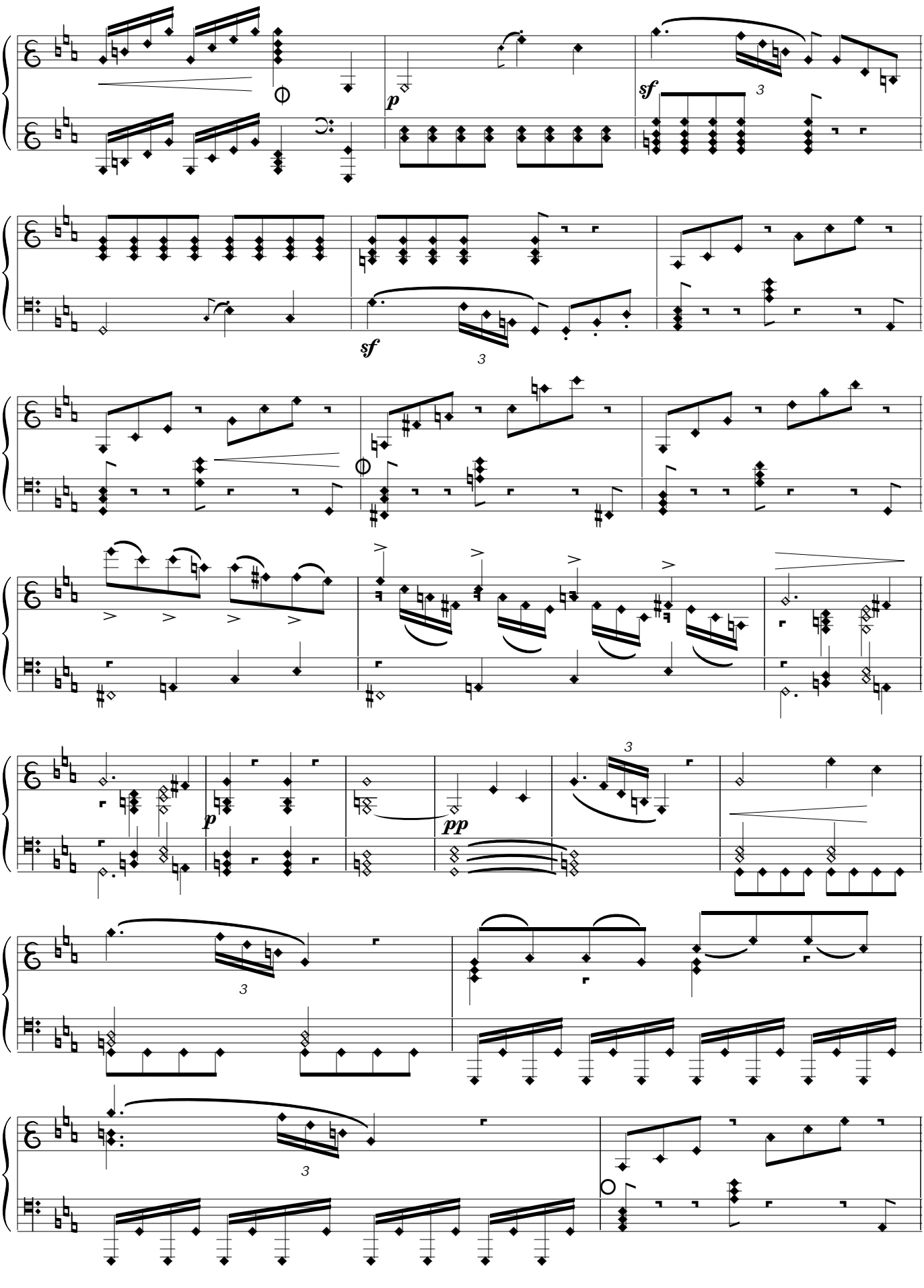
p
sf
3
sf
3
p
pp
3
3
3

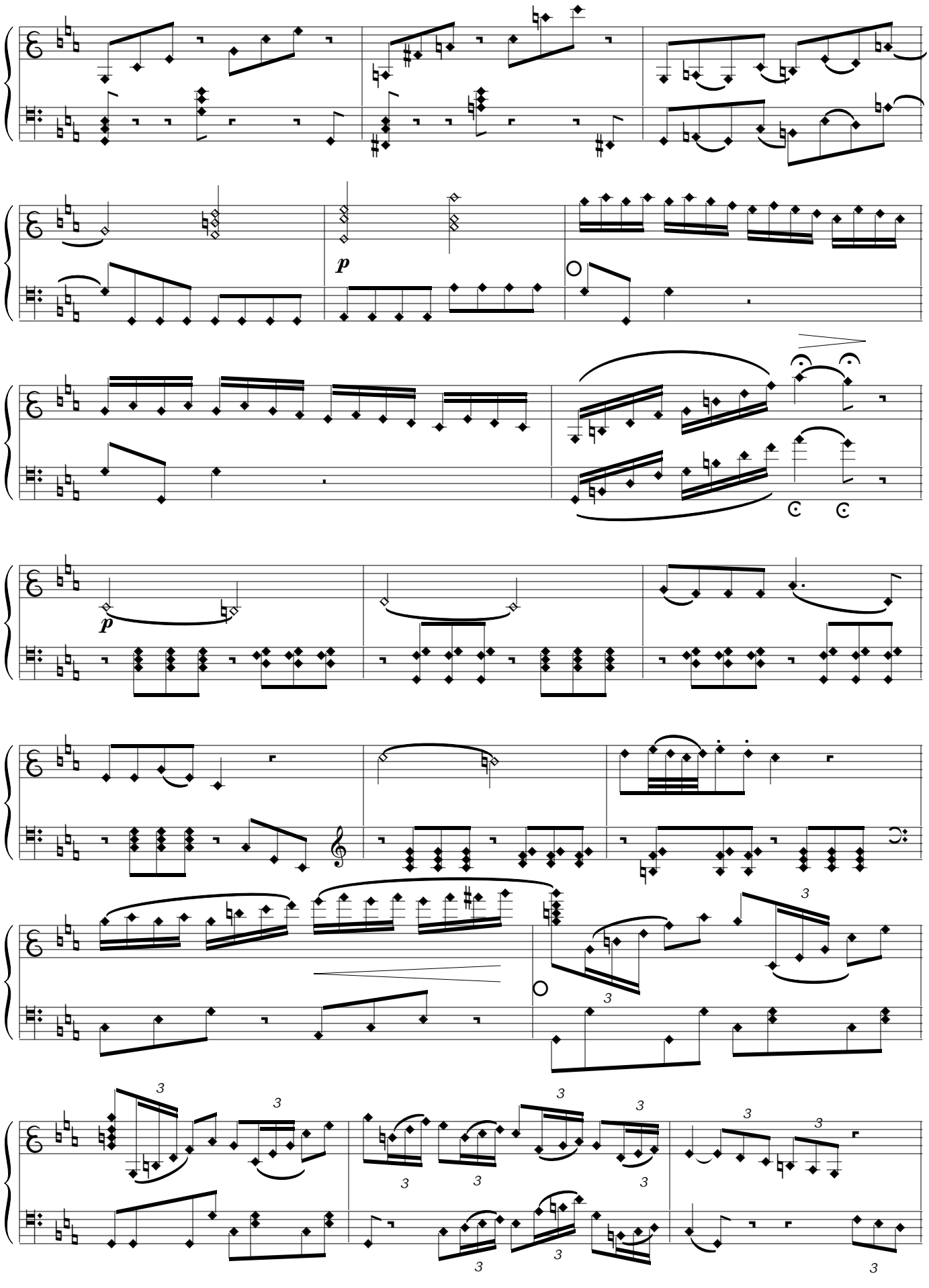
p
p

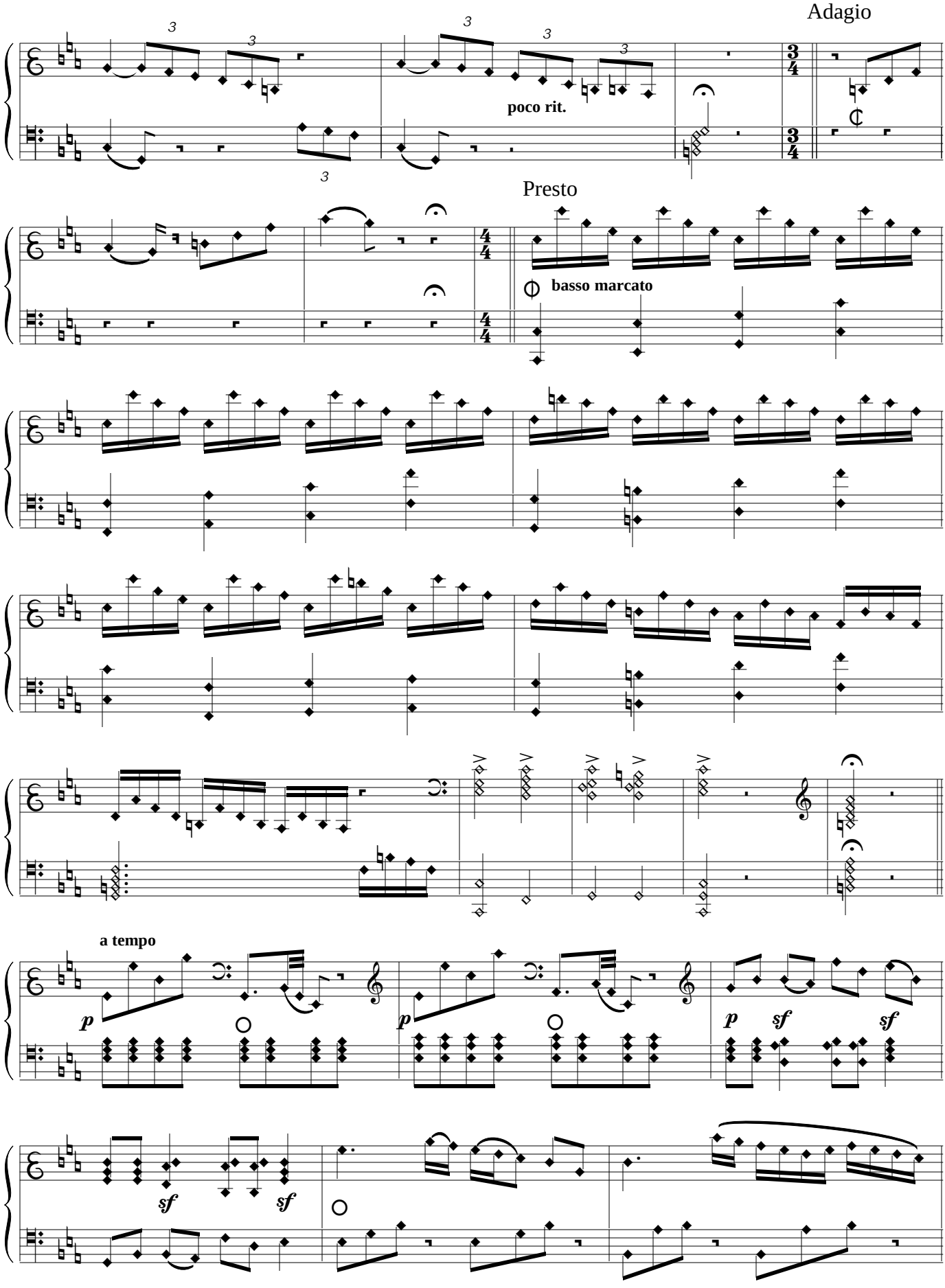
Adagio
poco rit.
Presto
basso marcato
a tempo
p
sf

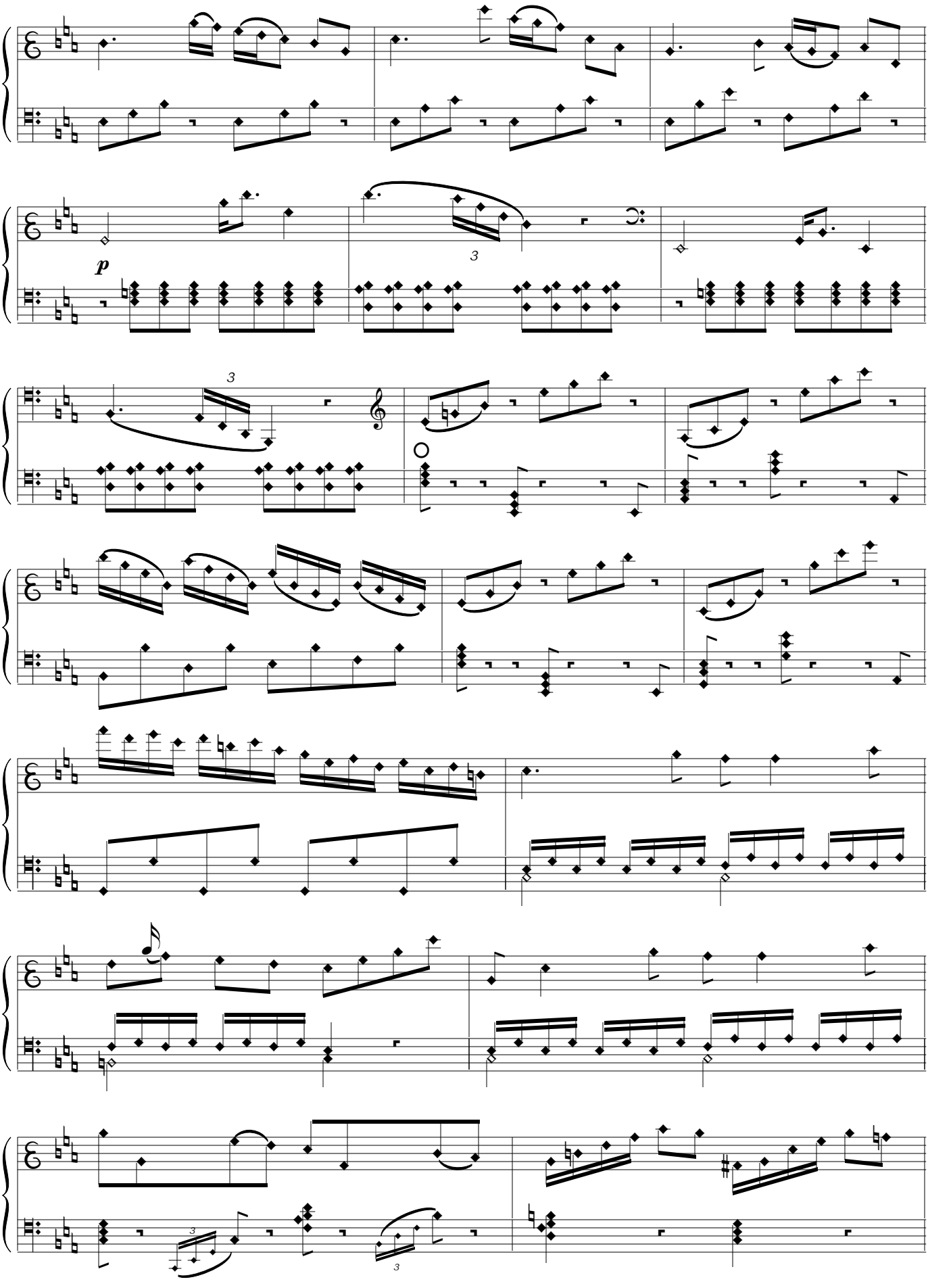
p
3
3
3
3

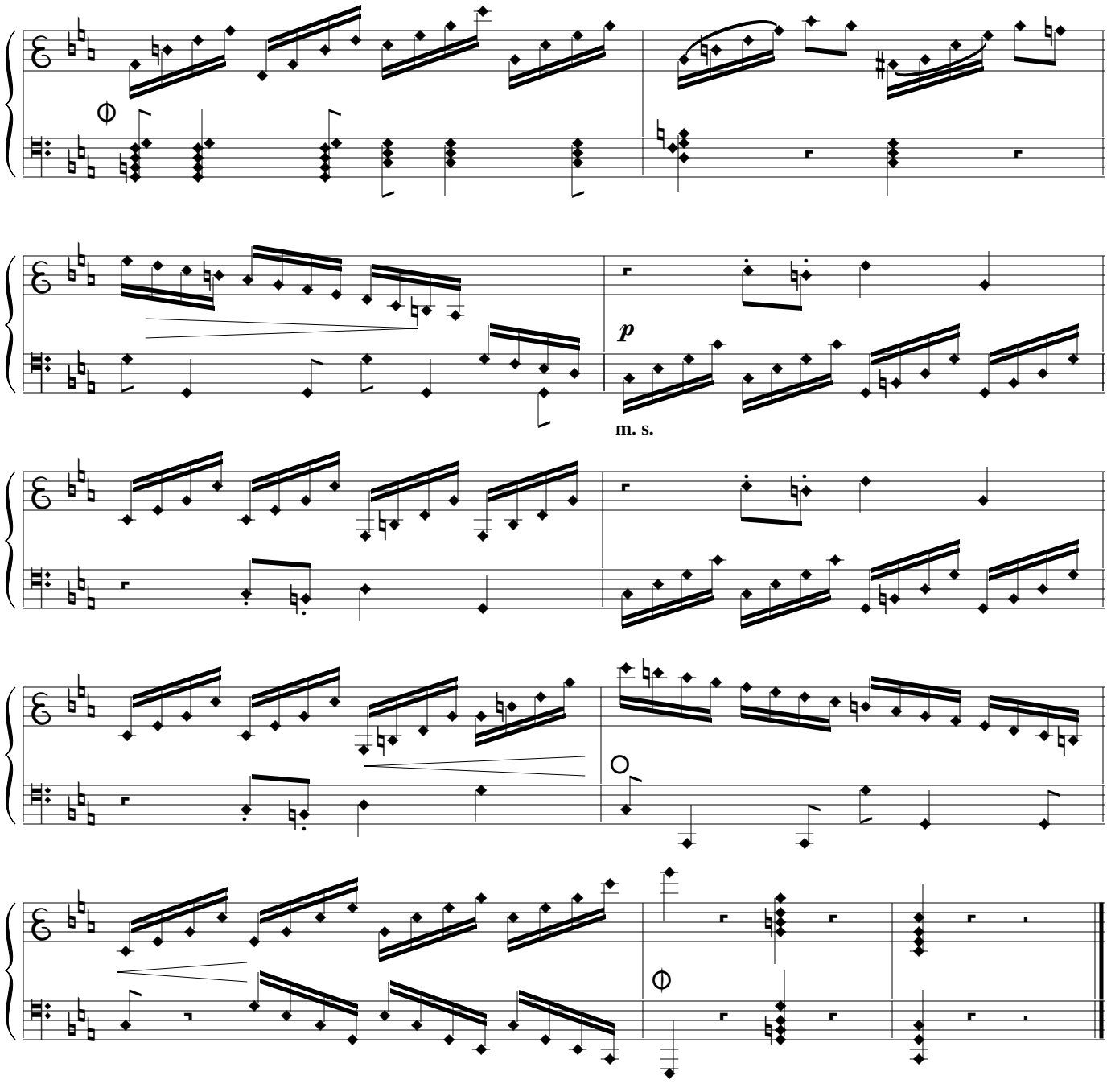
p
m. s.