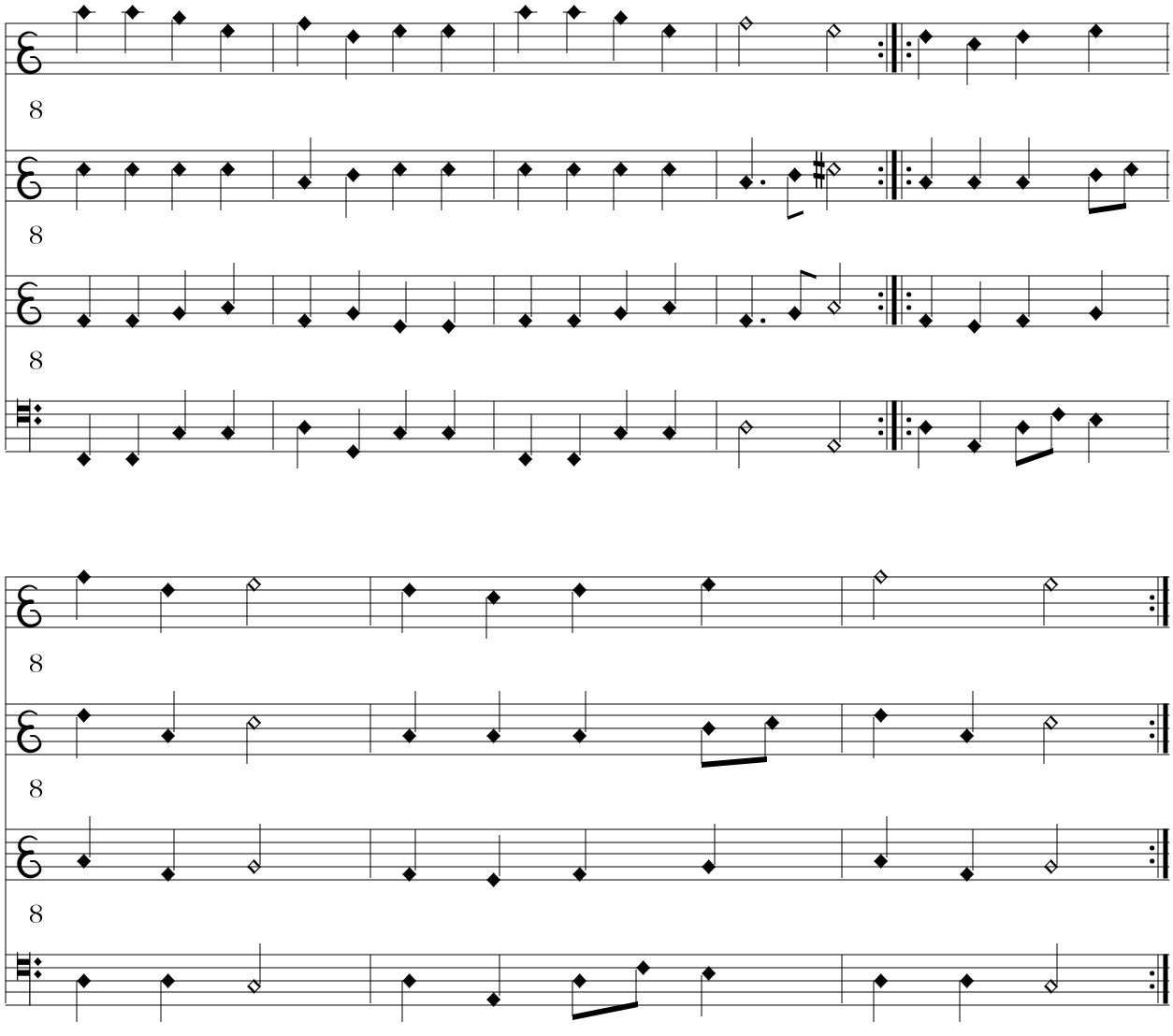T. Susato:
De post I