Divertimento

op. 2 Nr. 4

Fernando Sor

Bearbeitet von Horst-Dieter Radke
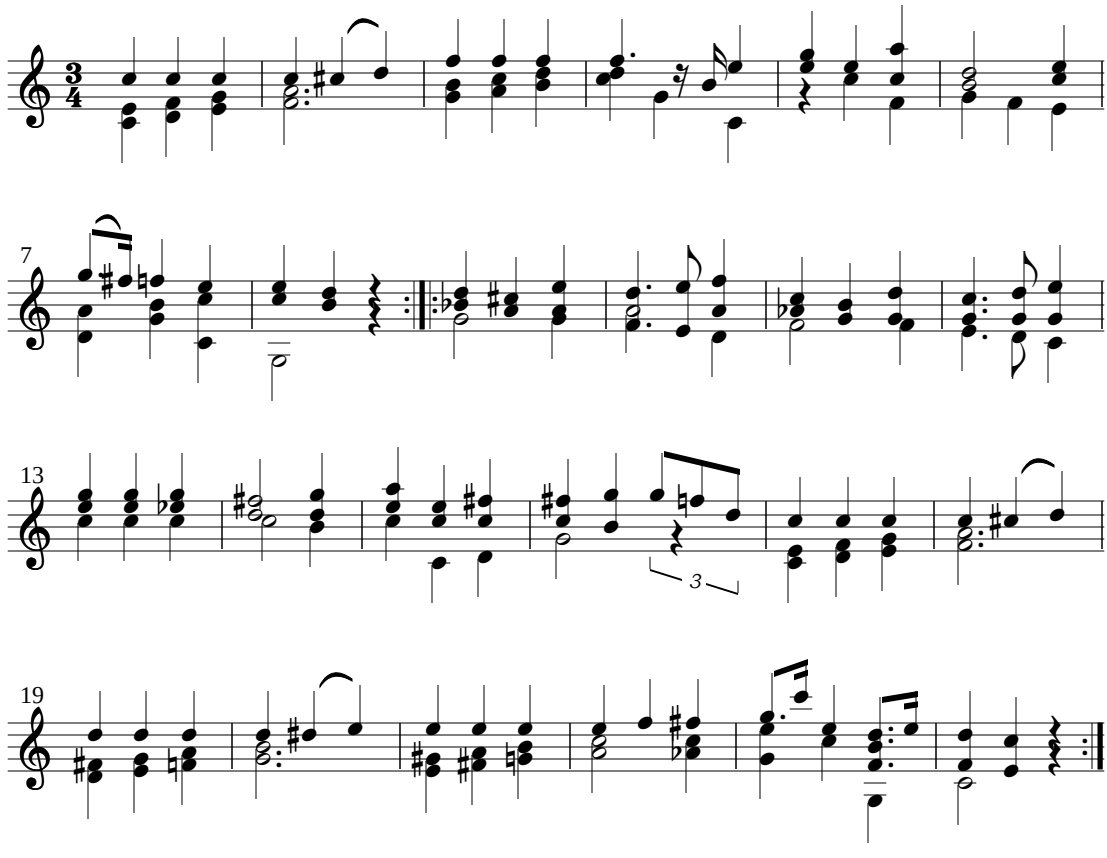
TEMPO DI MINUETTO