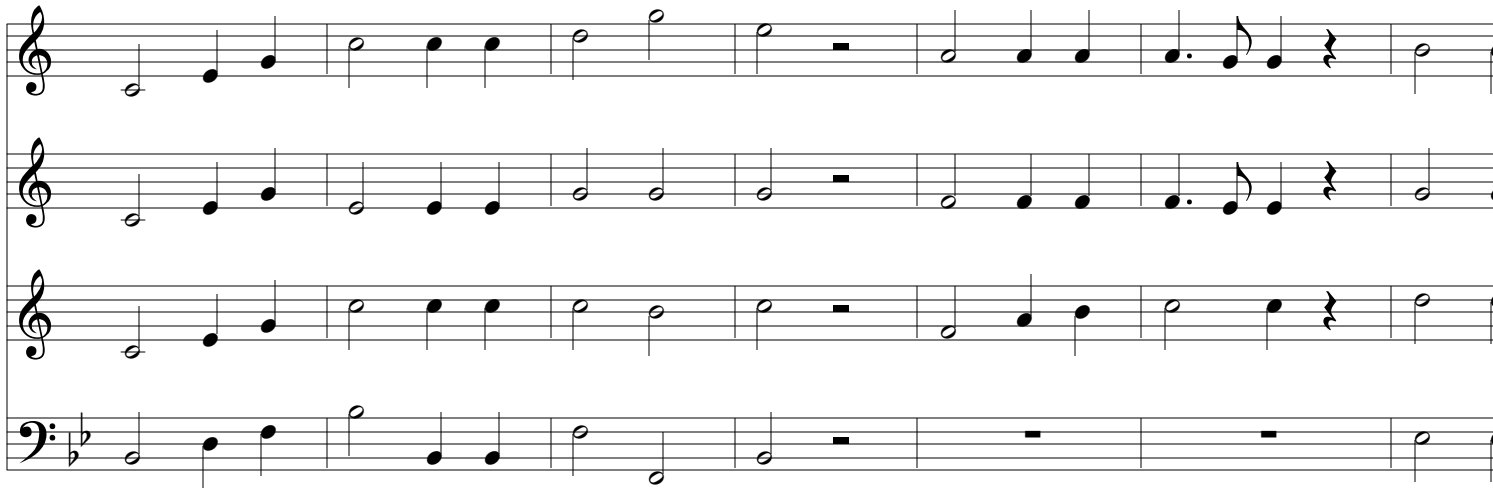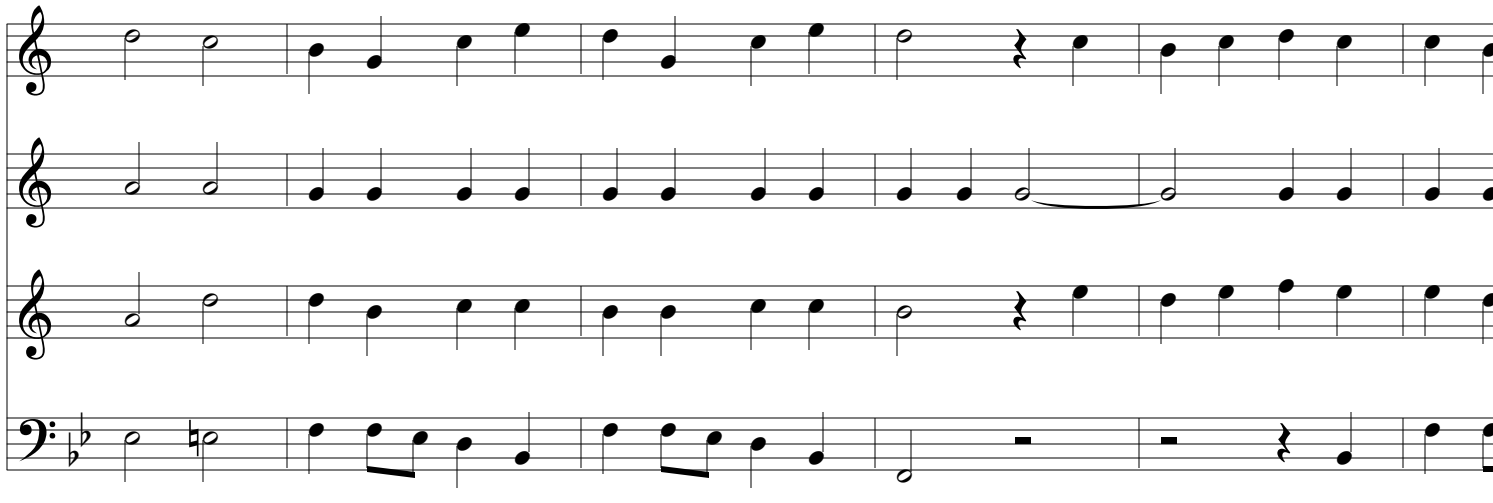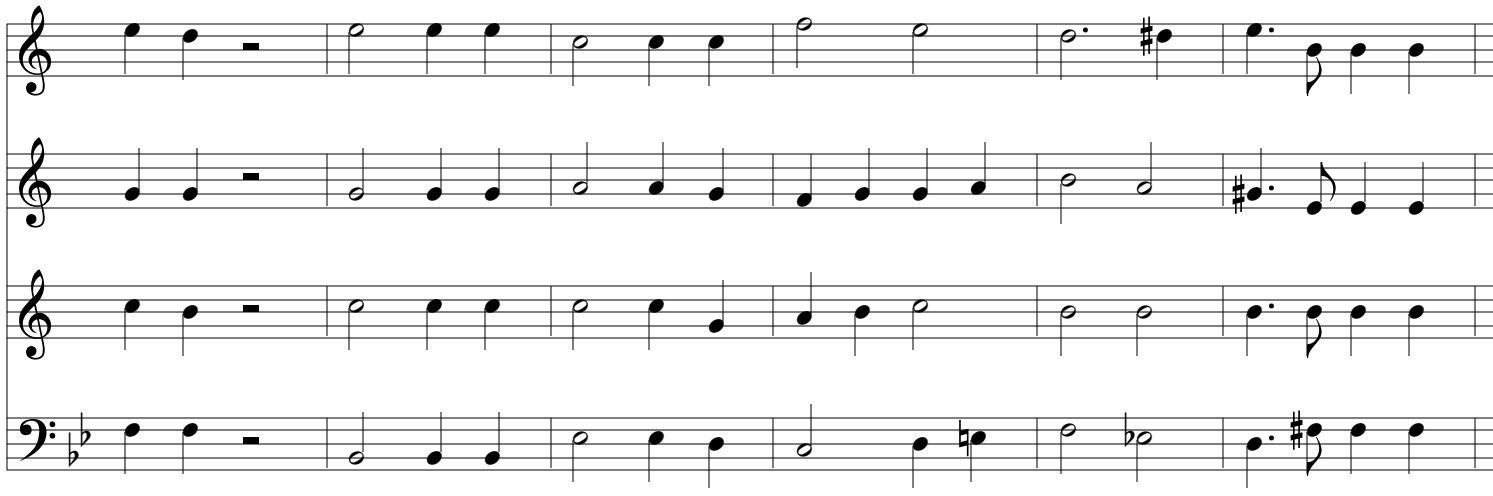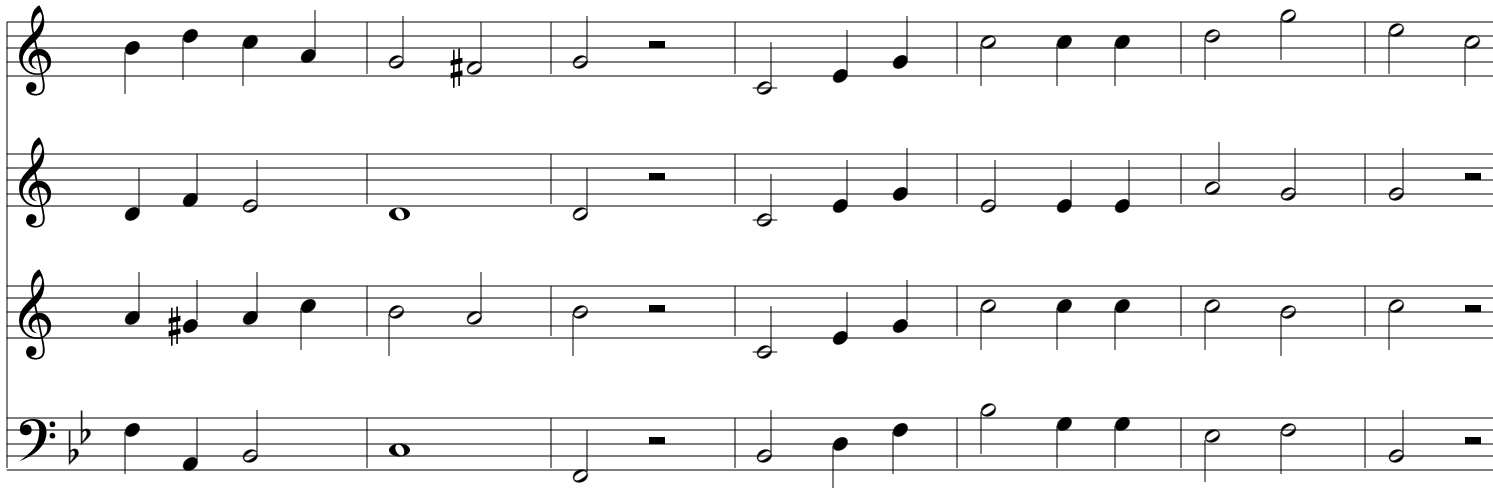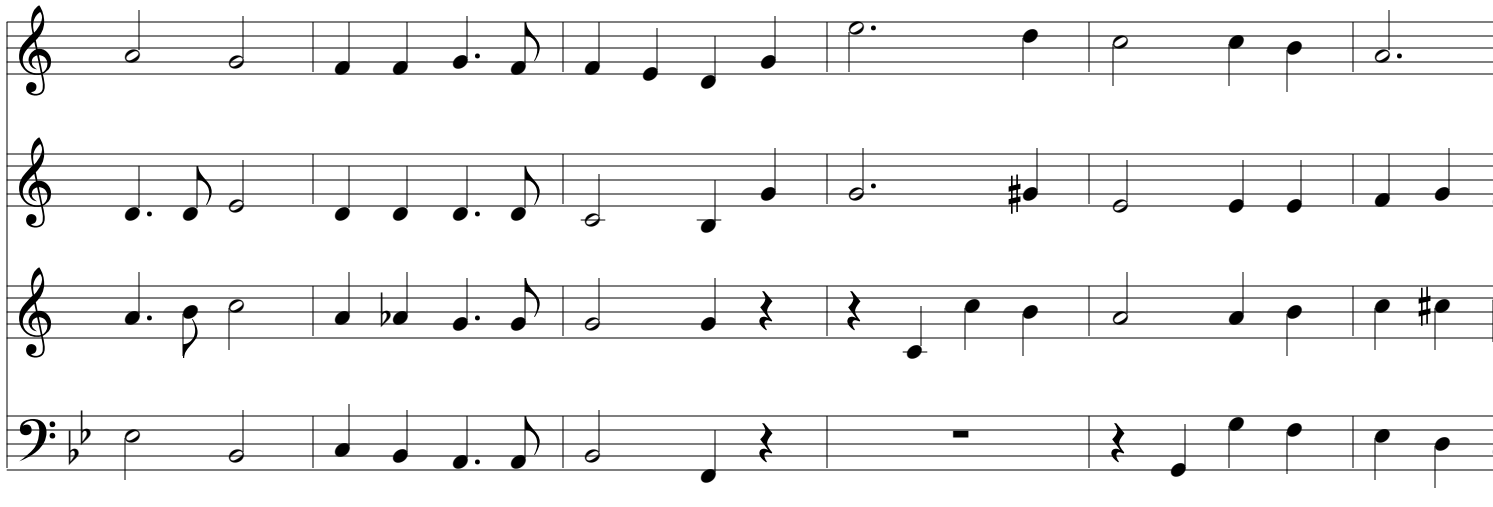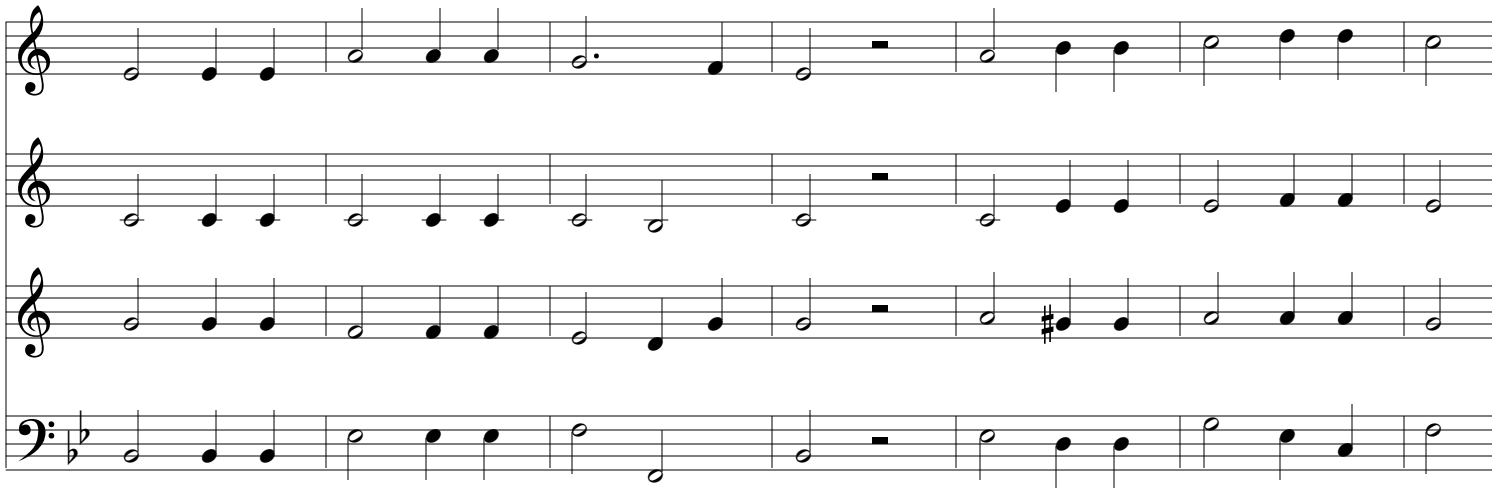Preis und Anbetung (C.H. Rinck)