Fünfstimmige blasende Musik 1685 **Joh.Pezelius**

64. GIGUE

bearb.M.Stehling 20.04.95

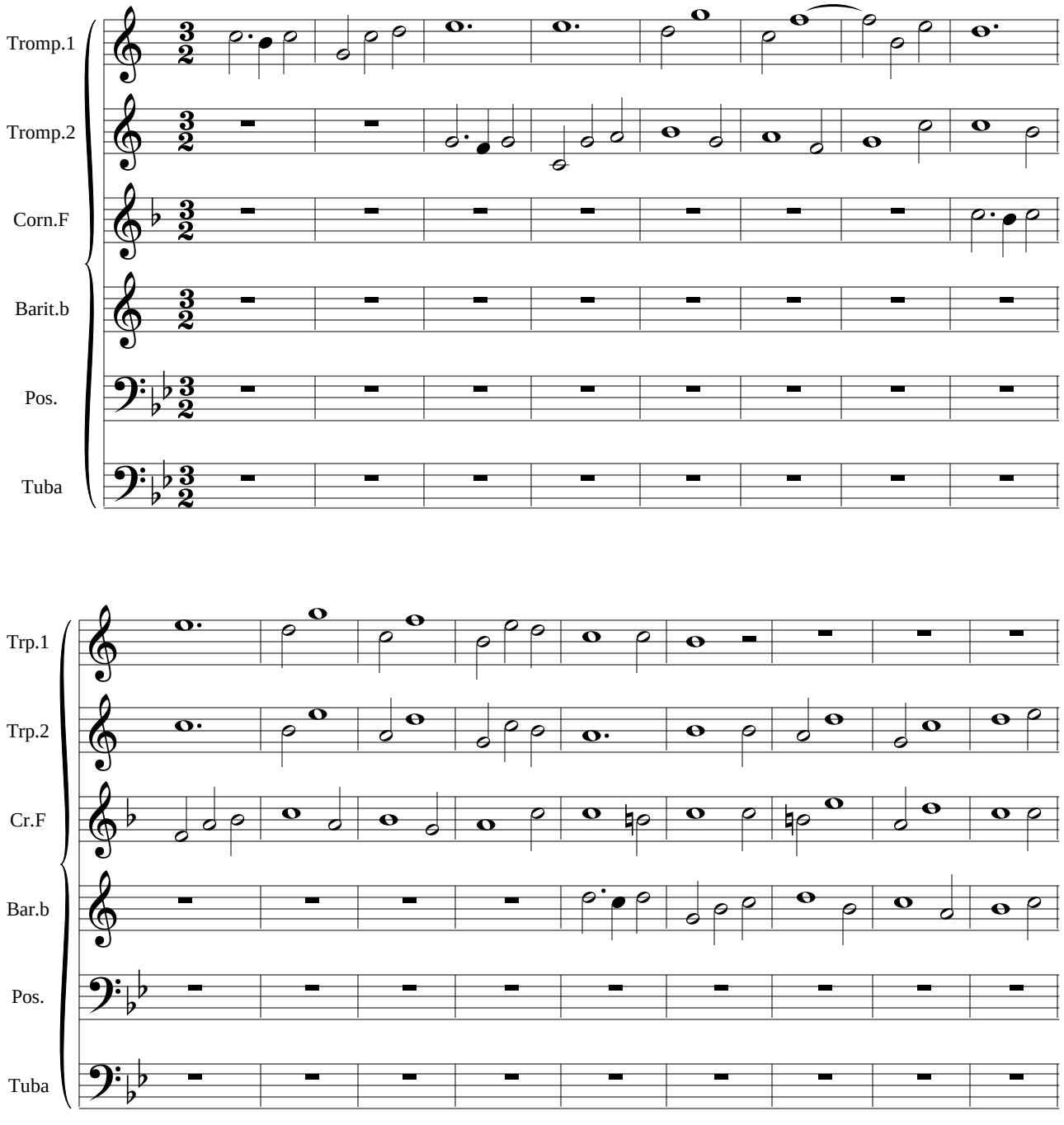

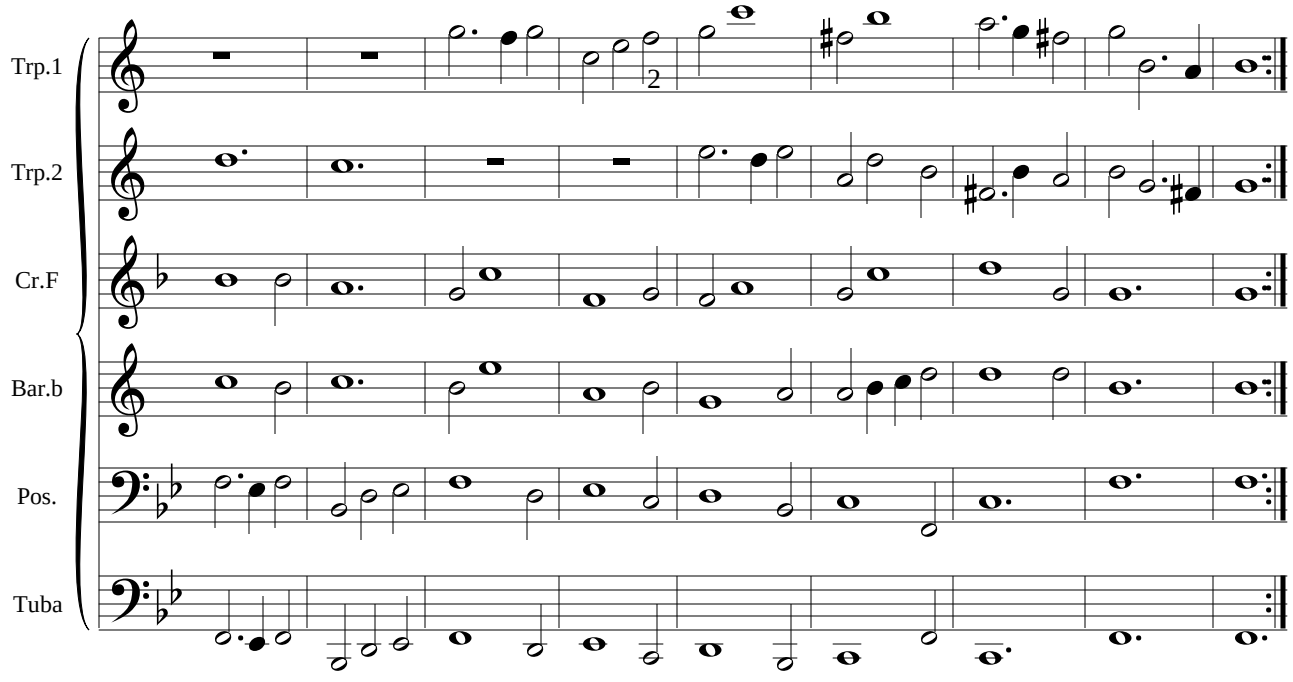
Trp.1
Trp.2
Cr.F
Bar.b
Pos.
Tuba
2

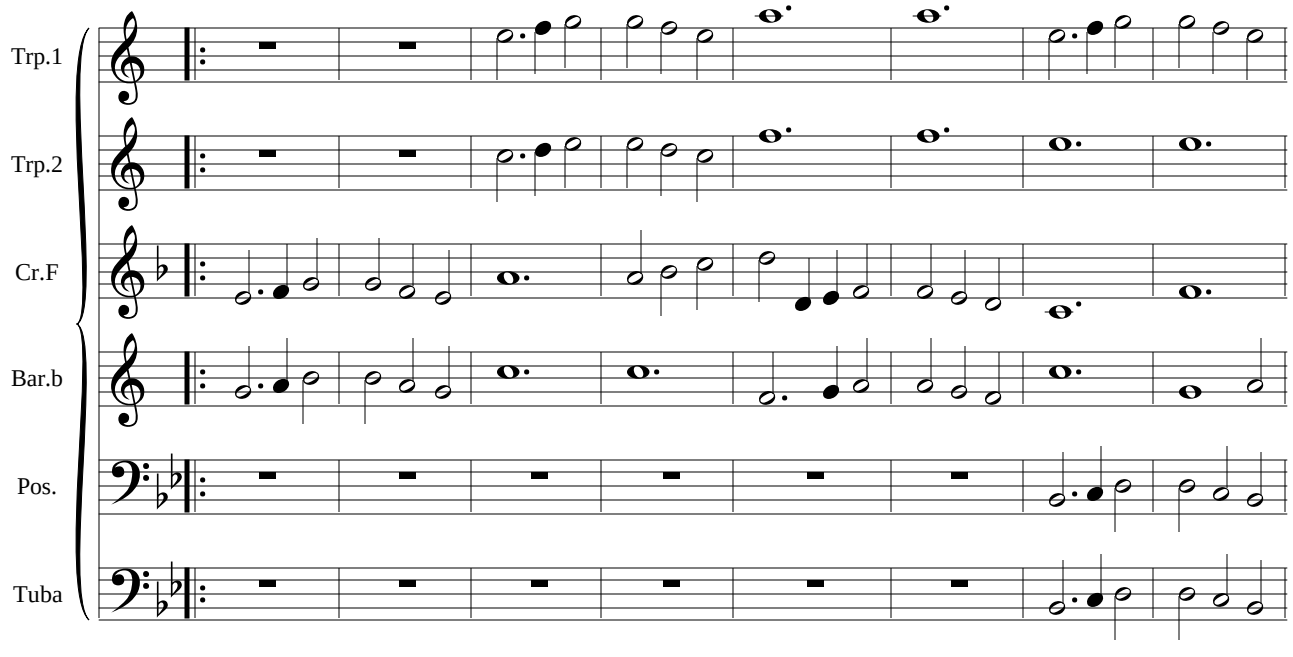
Trp.1
Trp.2
Cr.F
Bar.b
Pos.
Tuba

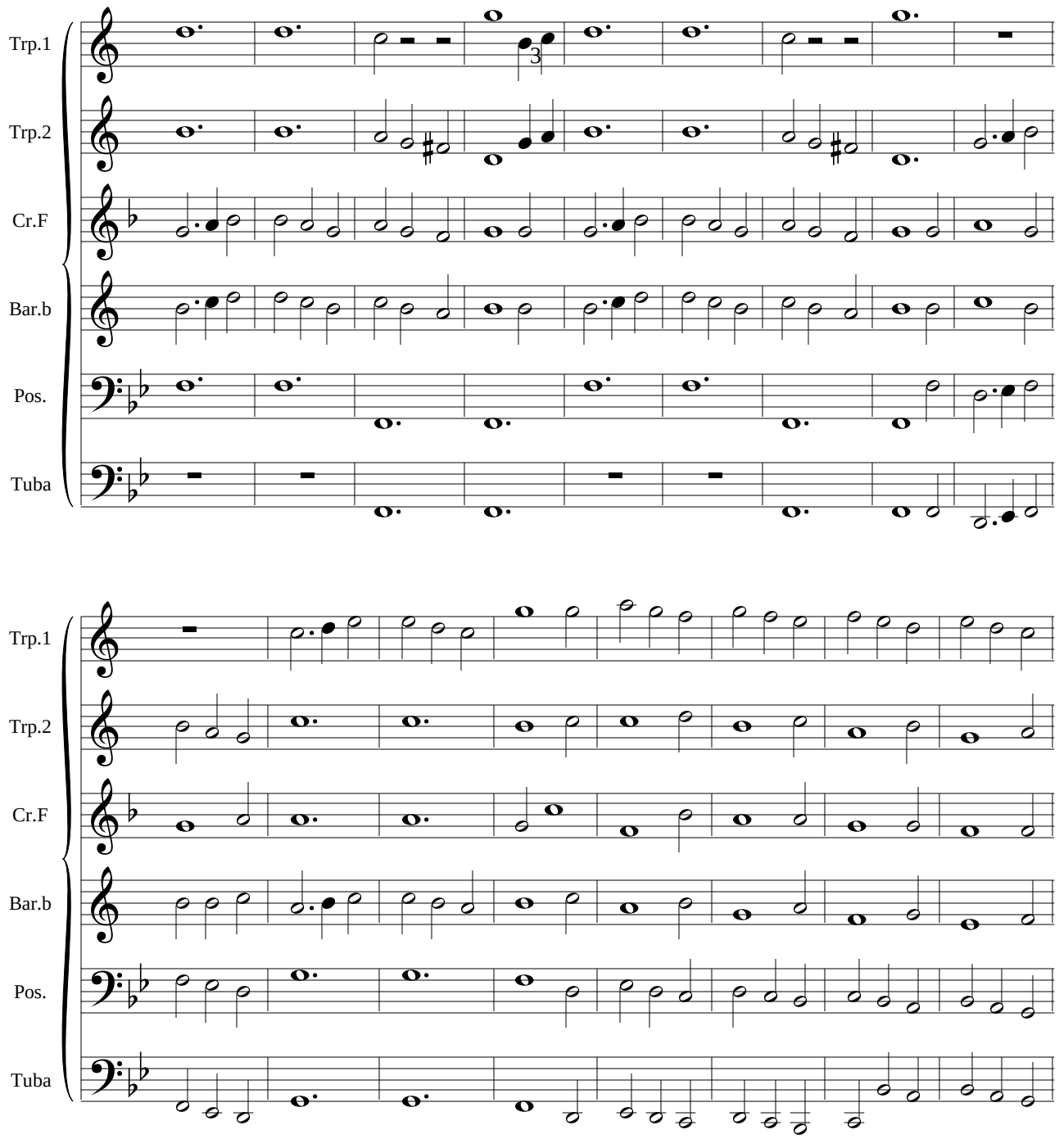
Trp.1
Trp.2
Cr.F
Bar.b
Pos.
Tuba
3
Trp.1
Trp.2
Cr.F
Bar.b
Pos.
Tuba

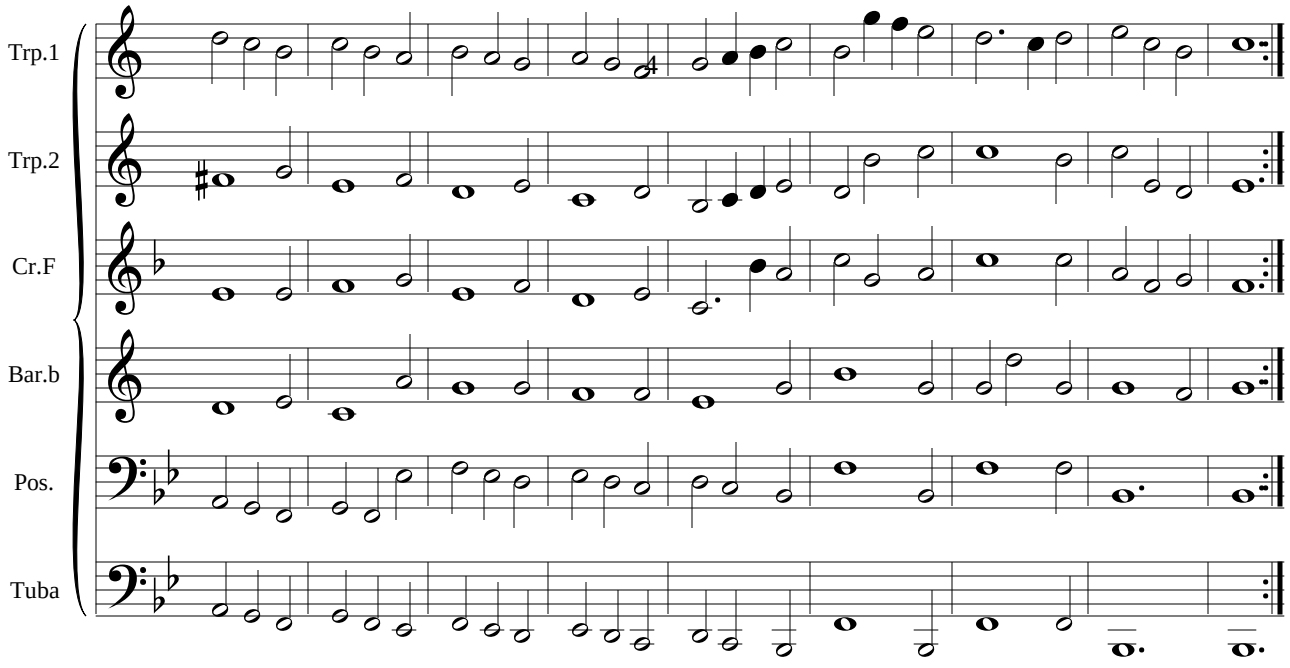
Trp.1
Trp.2
Cr.F
Bar.b
Pos.
Tuba