Sonatine

Tempo di Swing

Hansgeorg Mühe

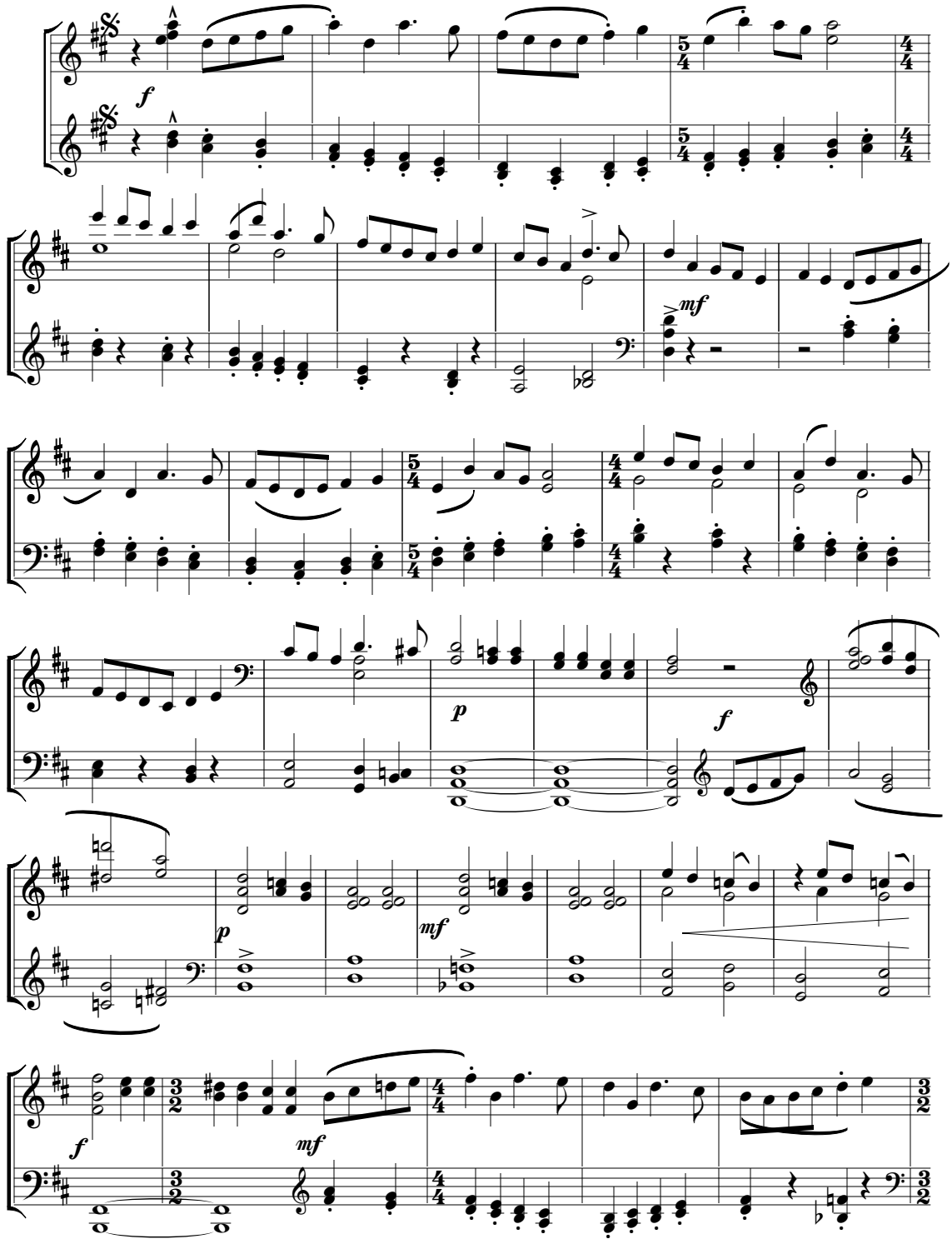

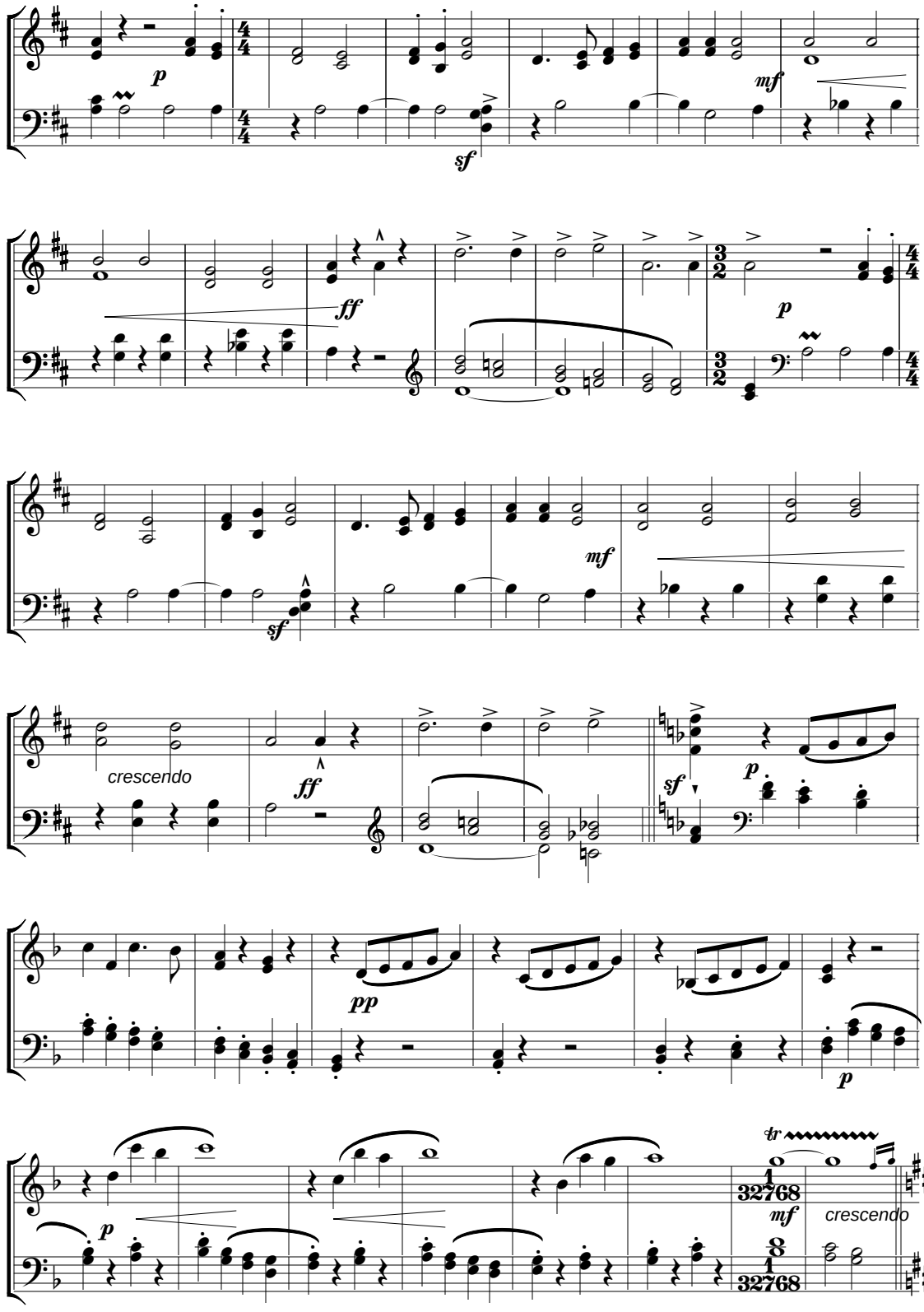
p
sf
mf
ff
p
mf
sf
ff
crescendo
sf
p
pp
p
p
tr
mf
crescendo

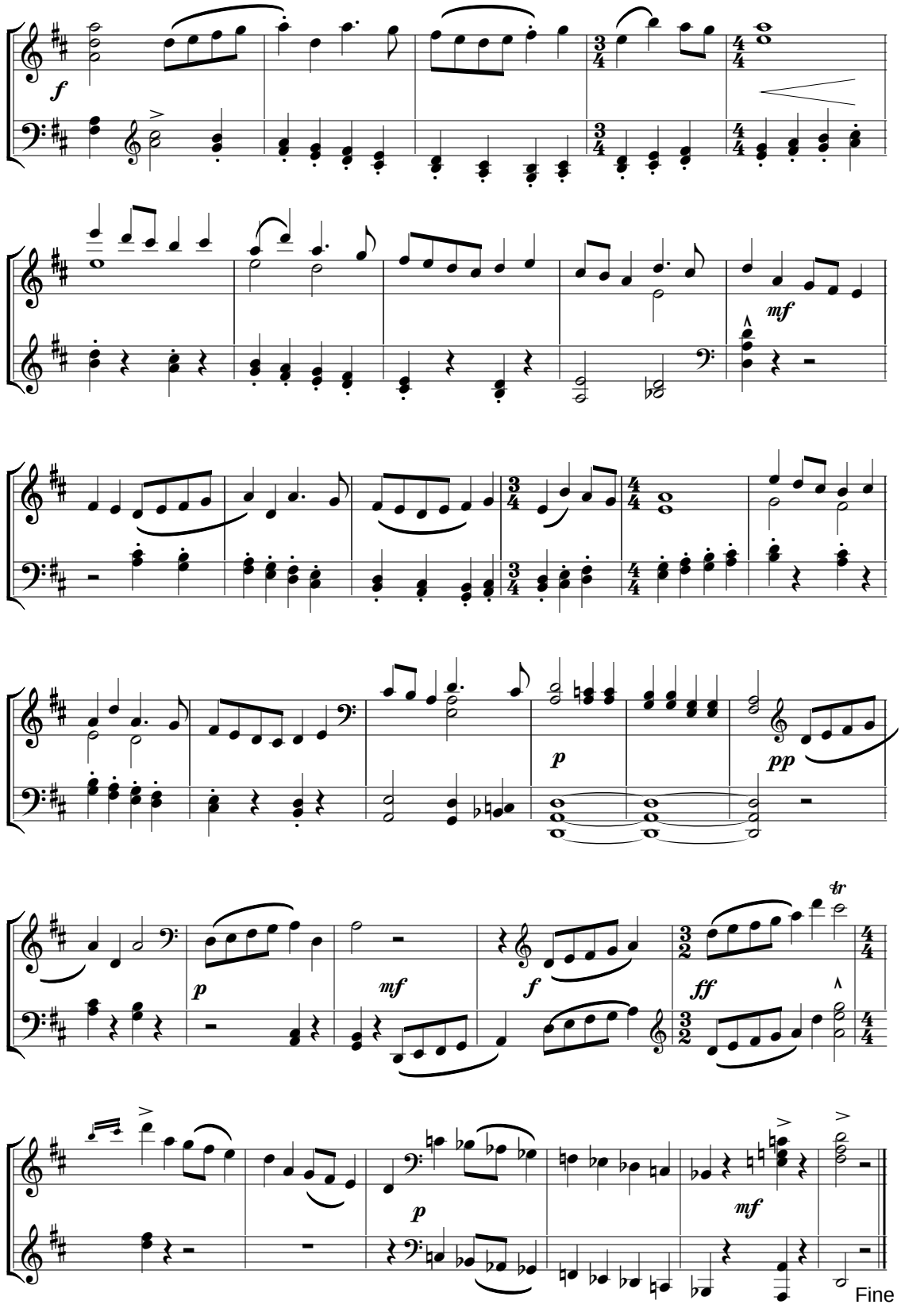
f
mf
p
pp
p
mf
f
ff
tr
p
mf
Fine

Tempo di Blues

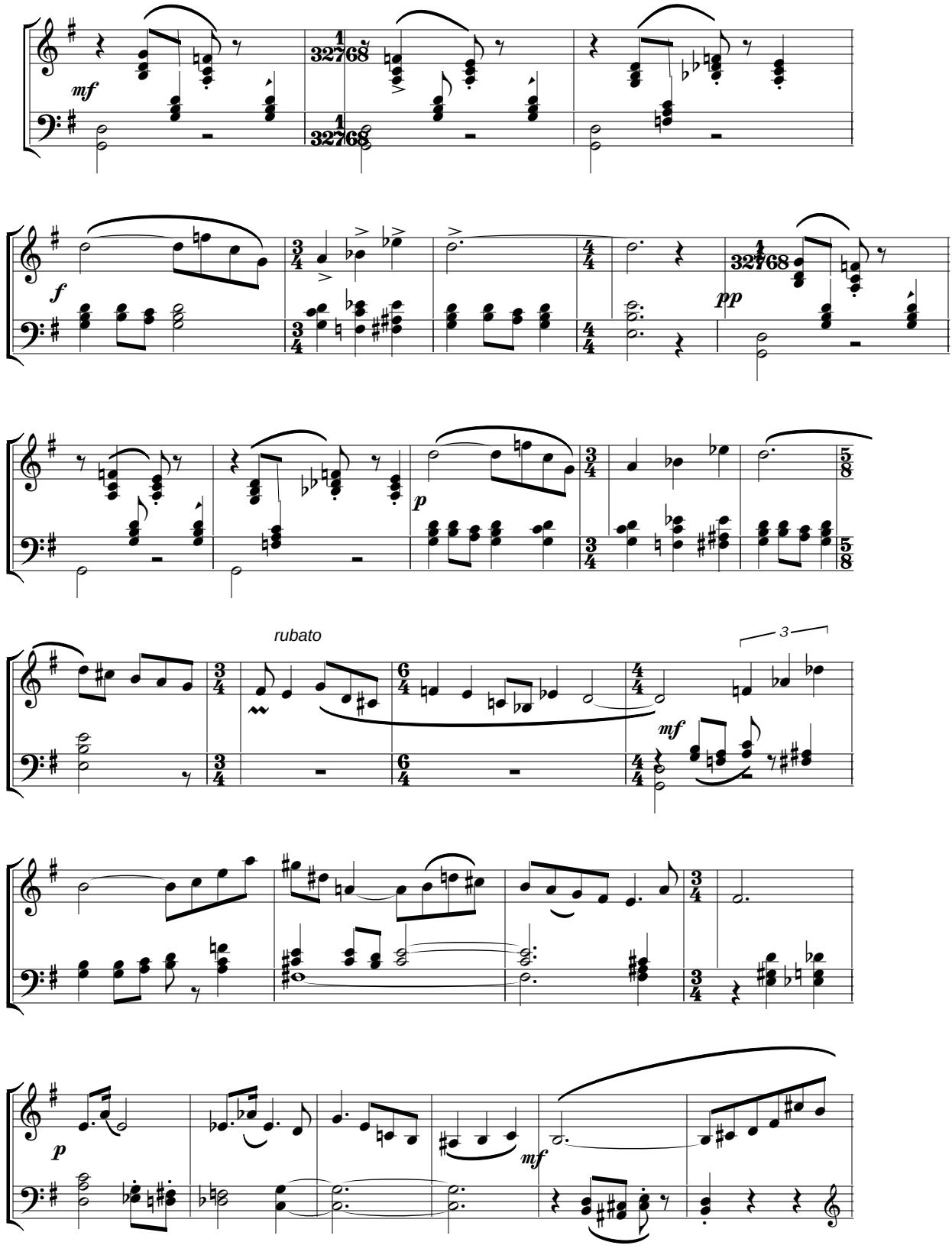

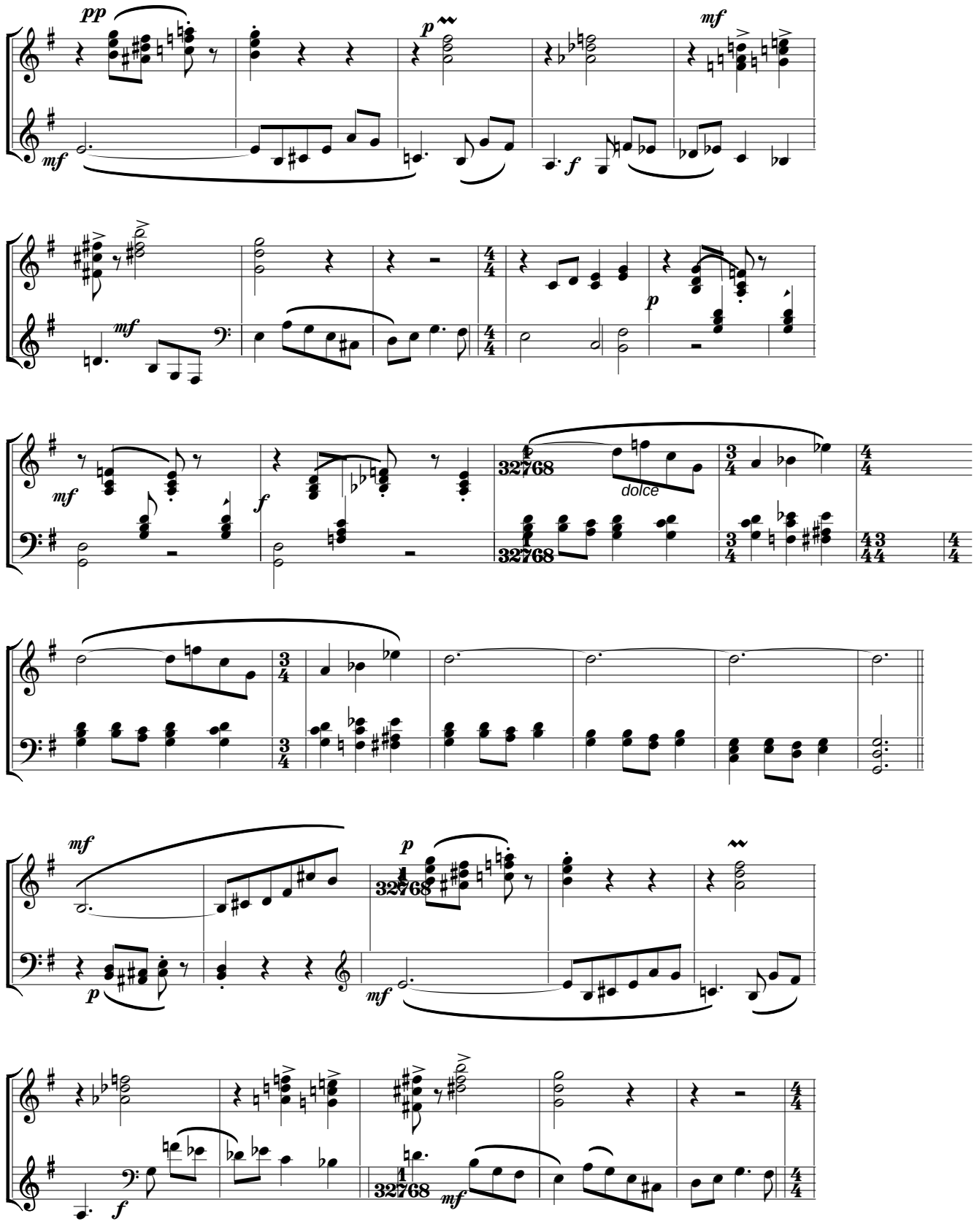
pp
p
mf
f
dolce
32768

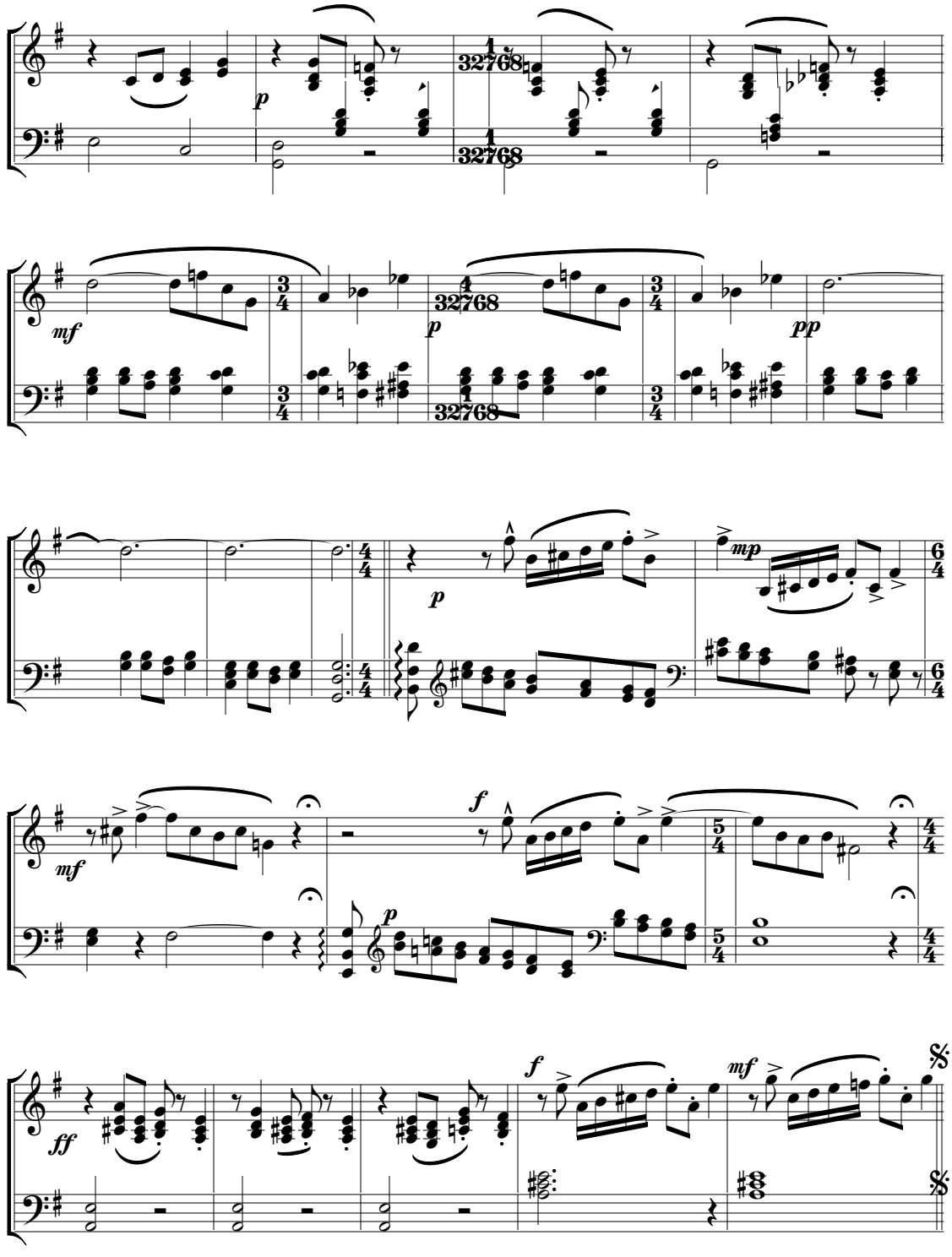
32768
32768
32768
32768
dal segno al fine