

Mozart
Klarinettenkonzert in A-Dur
Solostimme in B

57

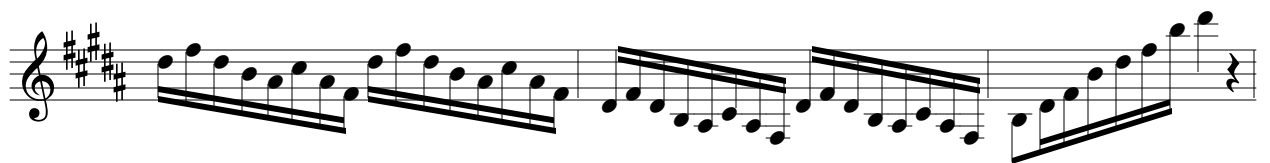

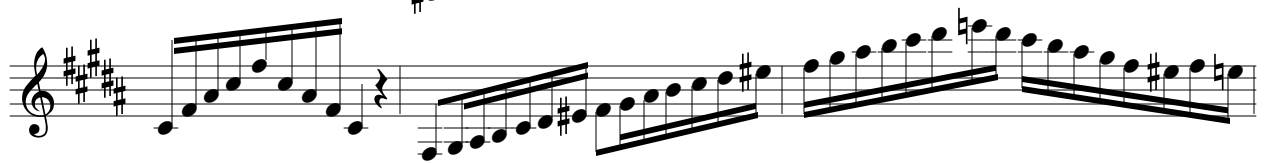

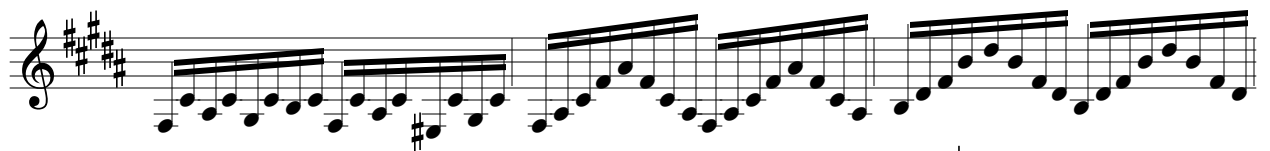
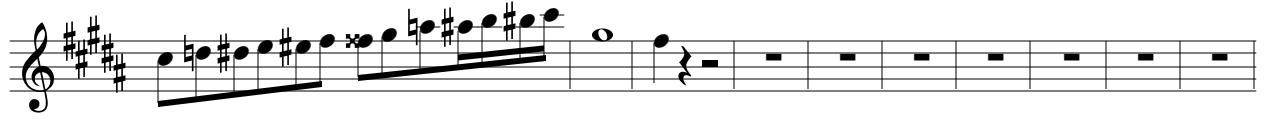
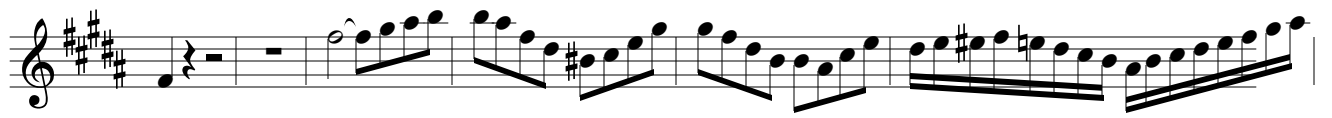
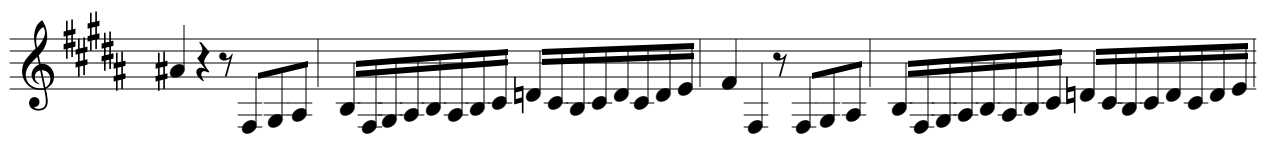
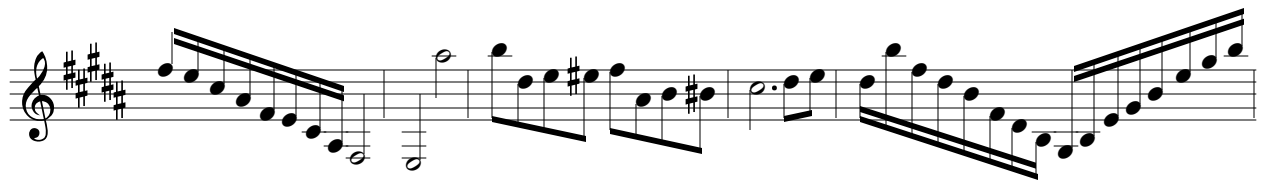

II

III

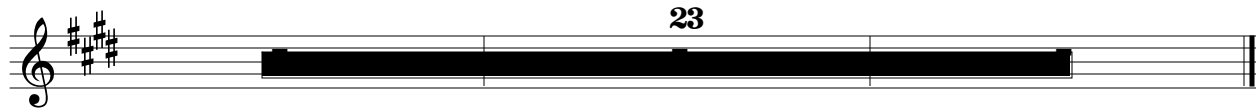

