Canzona I

Tho
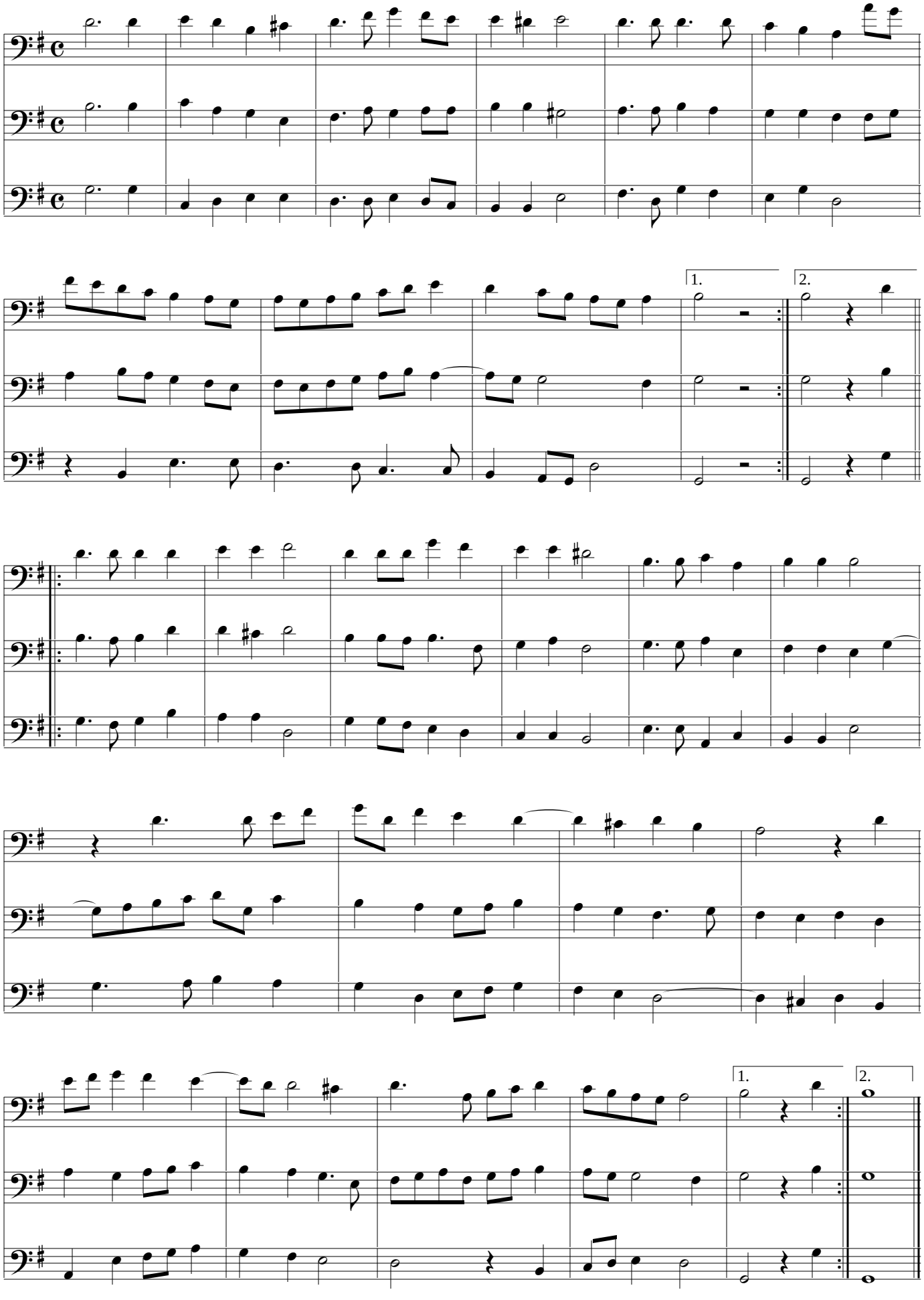
(1