Nr. 24
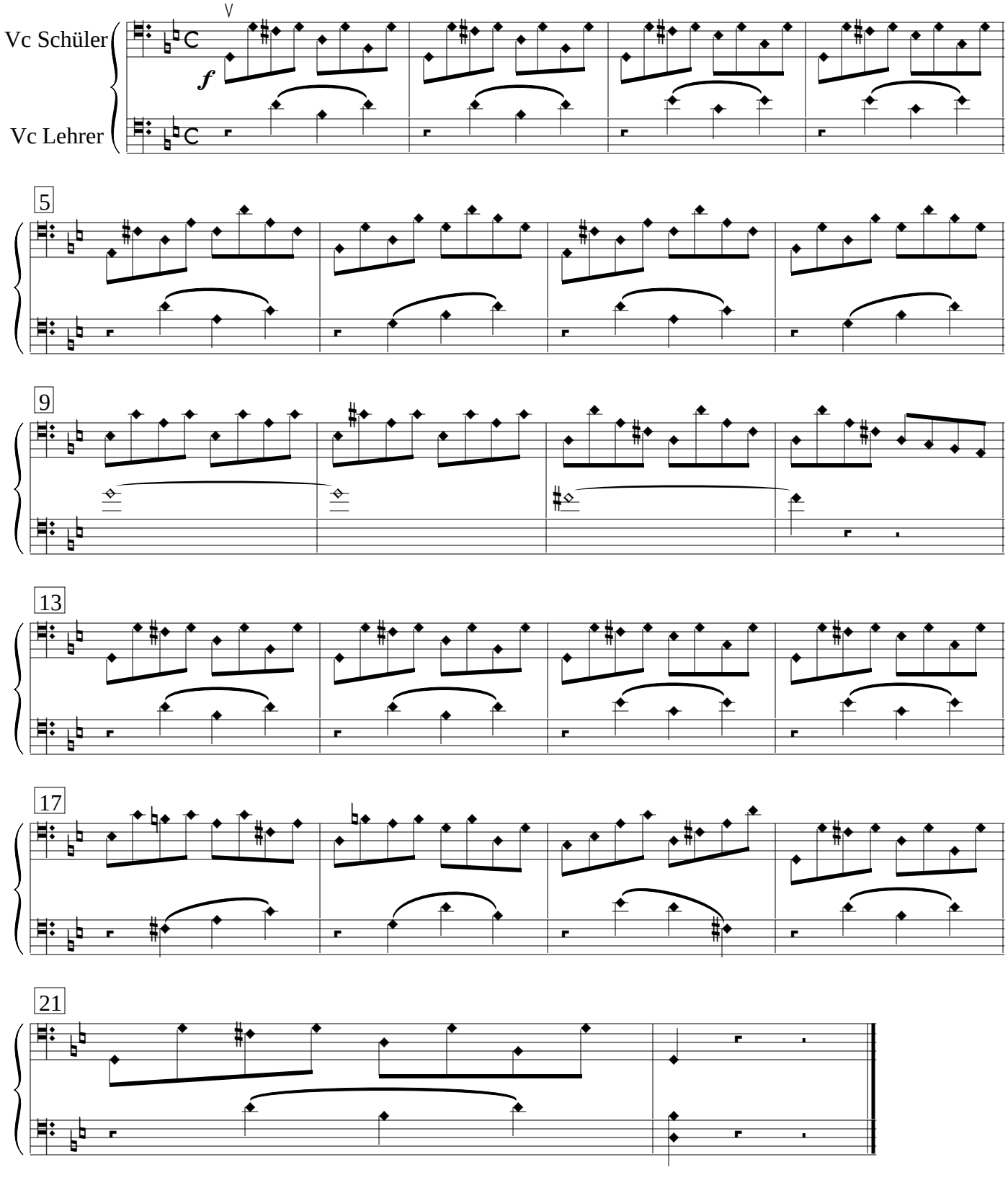
Sebastian Lee
op. 70