

# Nachtigallensextett

1

Fagott

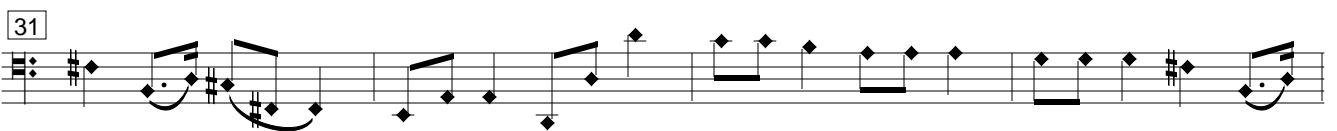
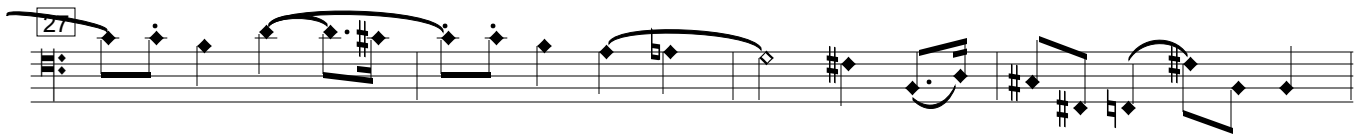
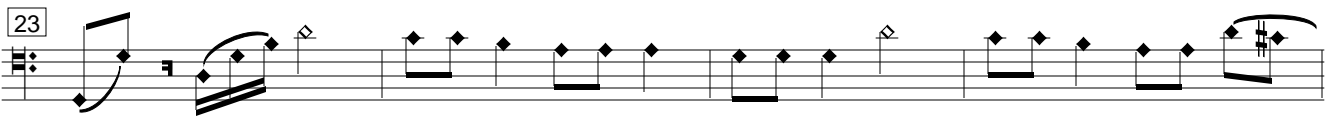
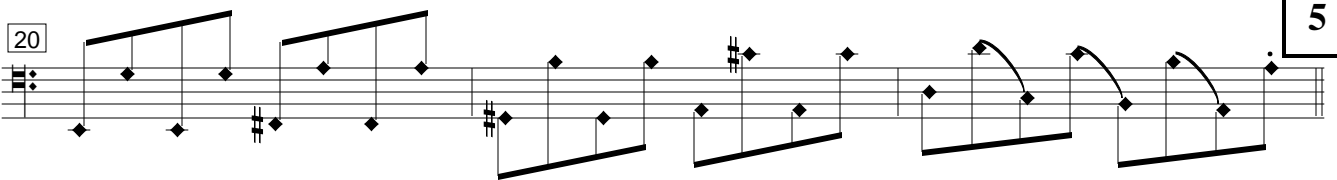
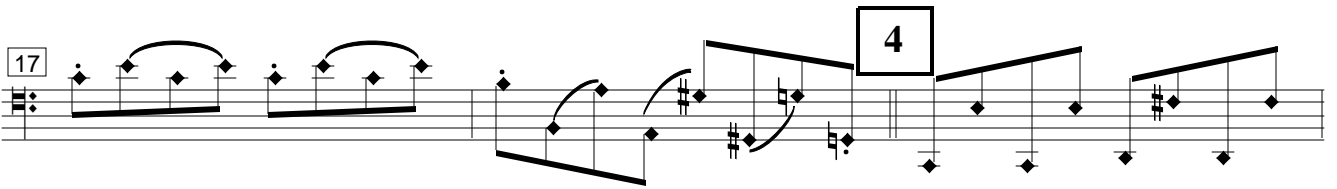
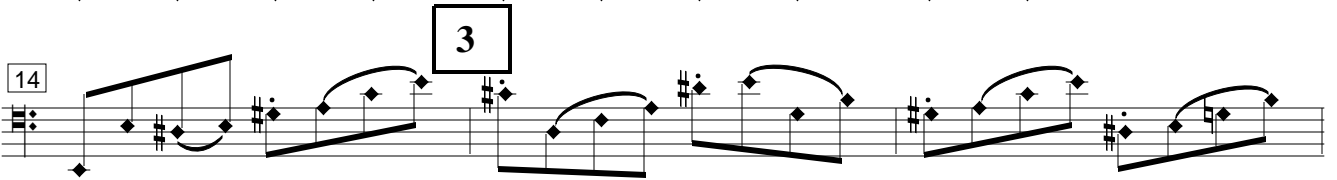
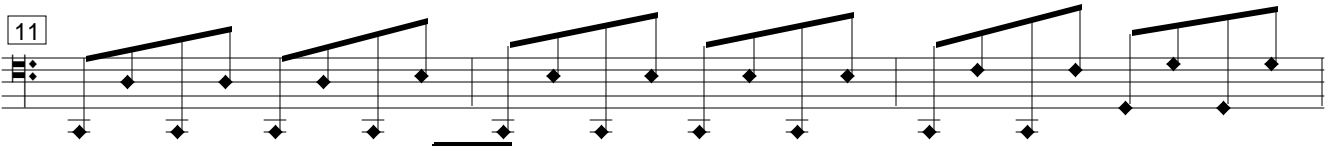
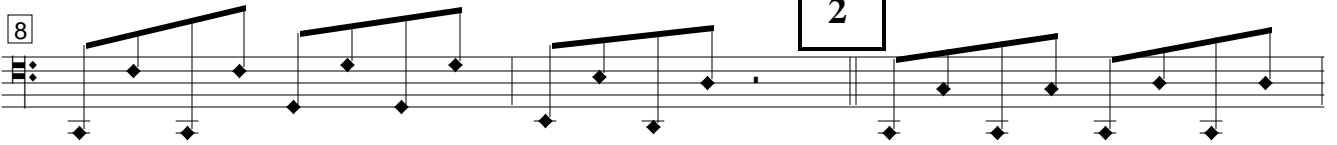
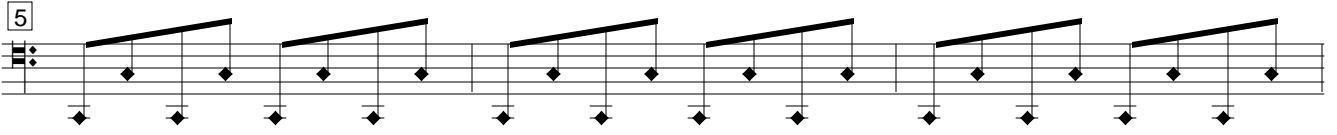
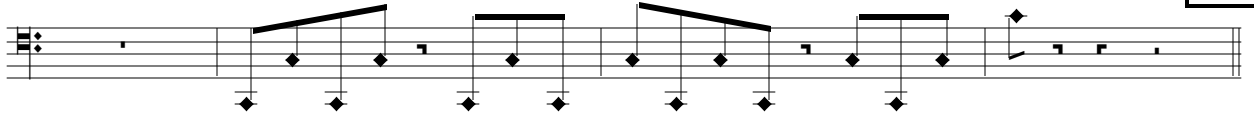

35 **6**

39

42 **7**

45

48

51

Kadenz **8**

54

57 **9** *à tempo*

60

**10**

64 *tr*
