Nun jauchzet all, ihr Frommen
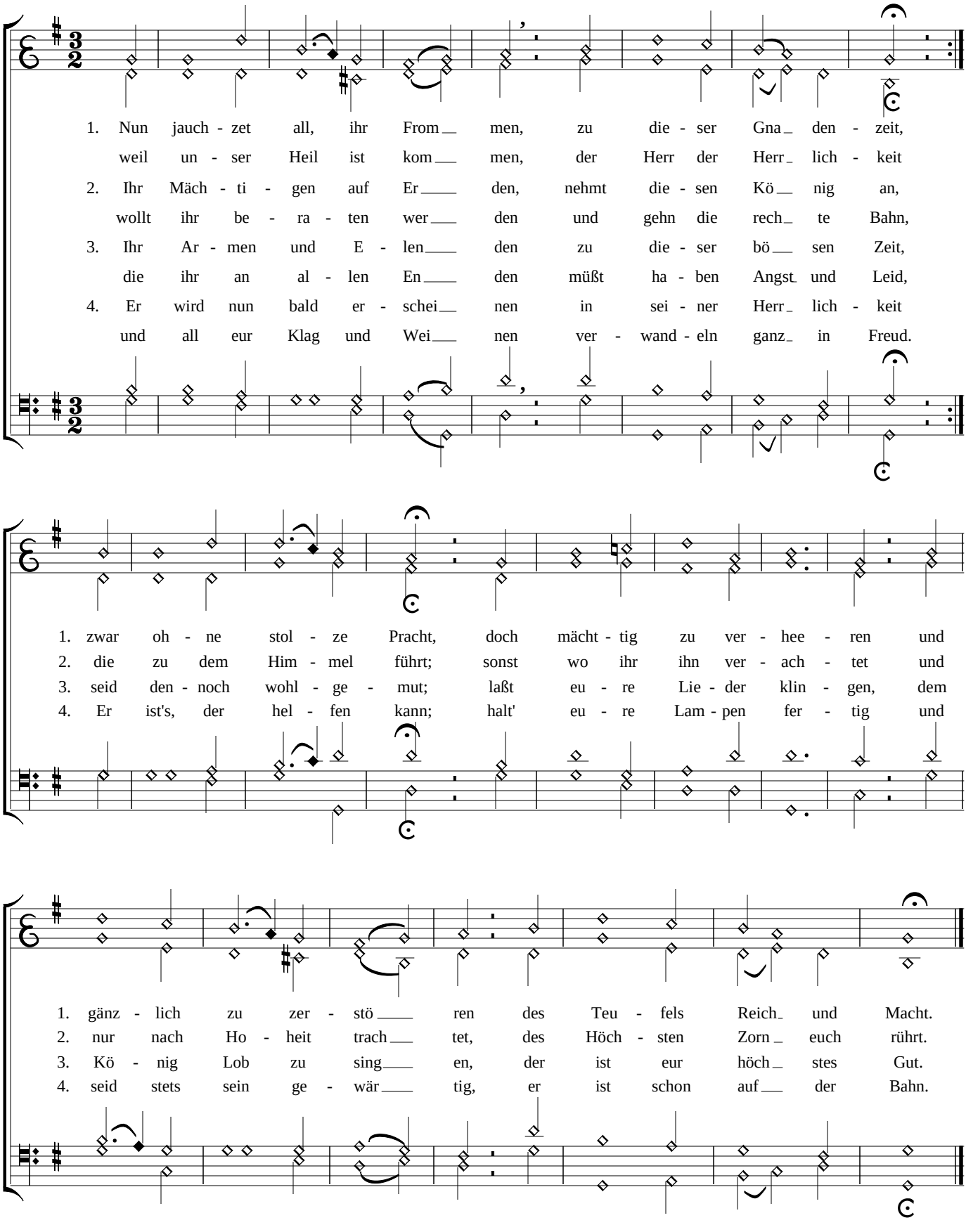
Satz: Johann Krüger 1649
Text: Michael Schirmer