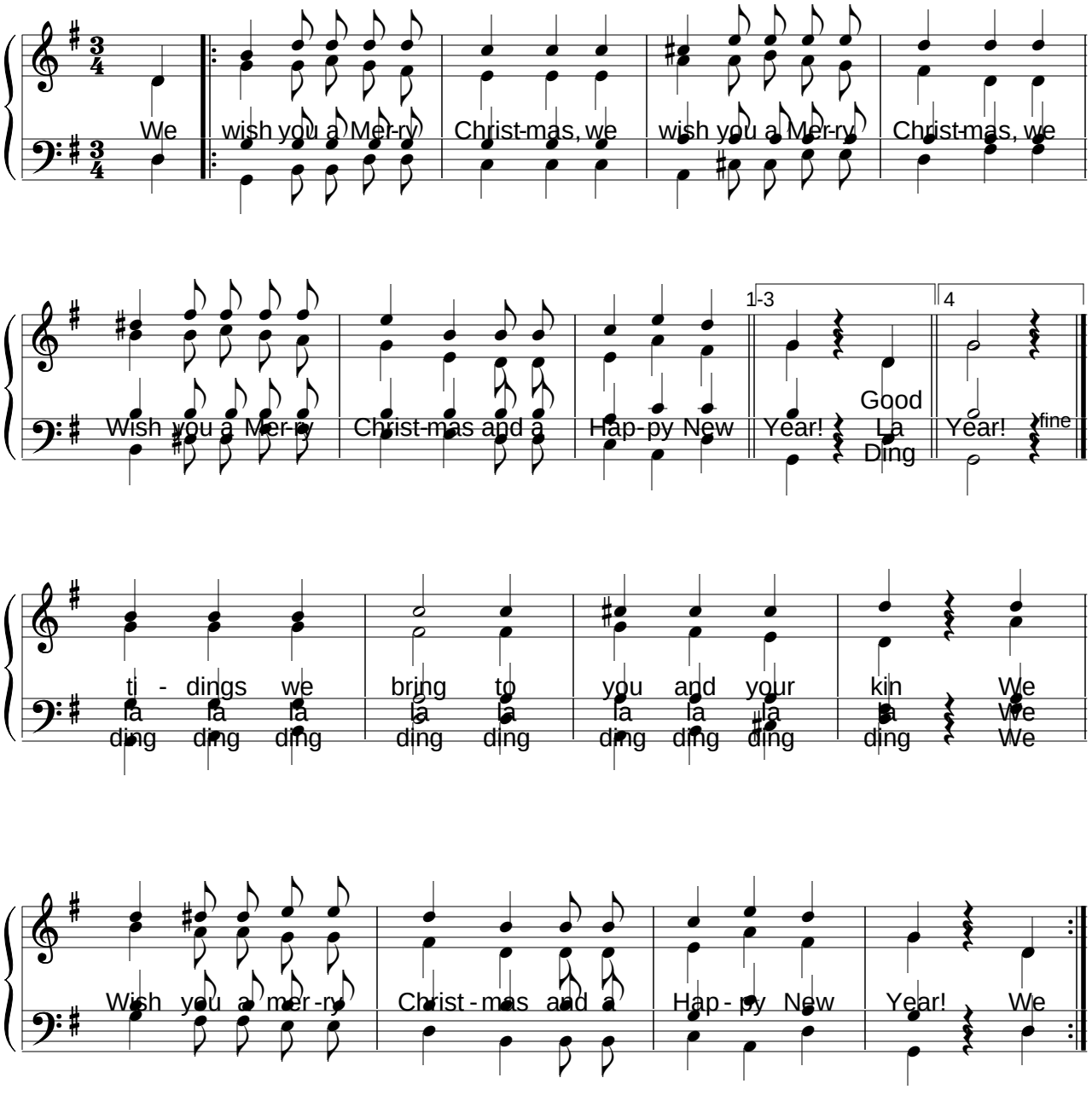We wish you a merry Christmas