Nr. 9

(Ohne Bezeichnung)

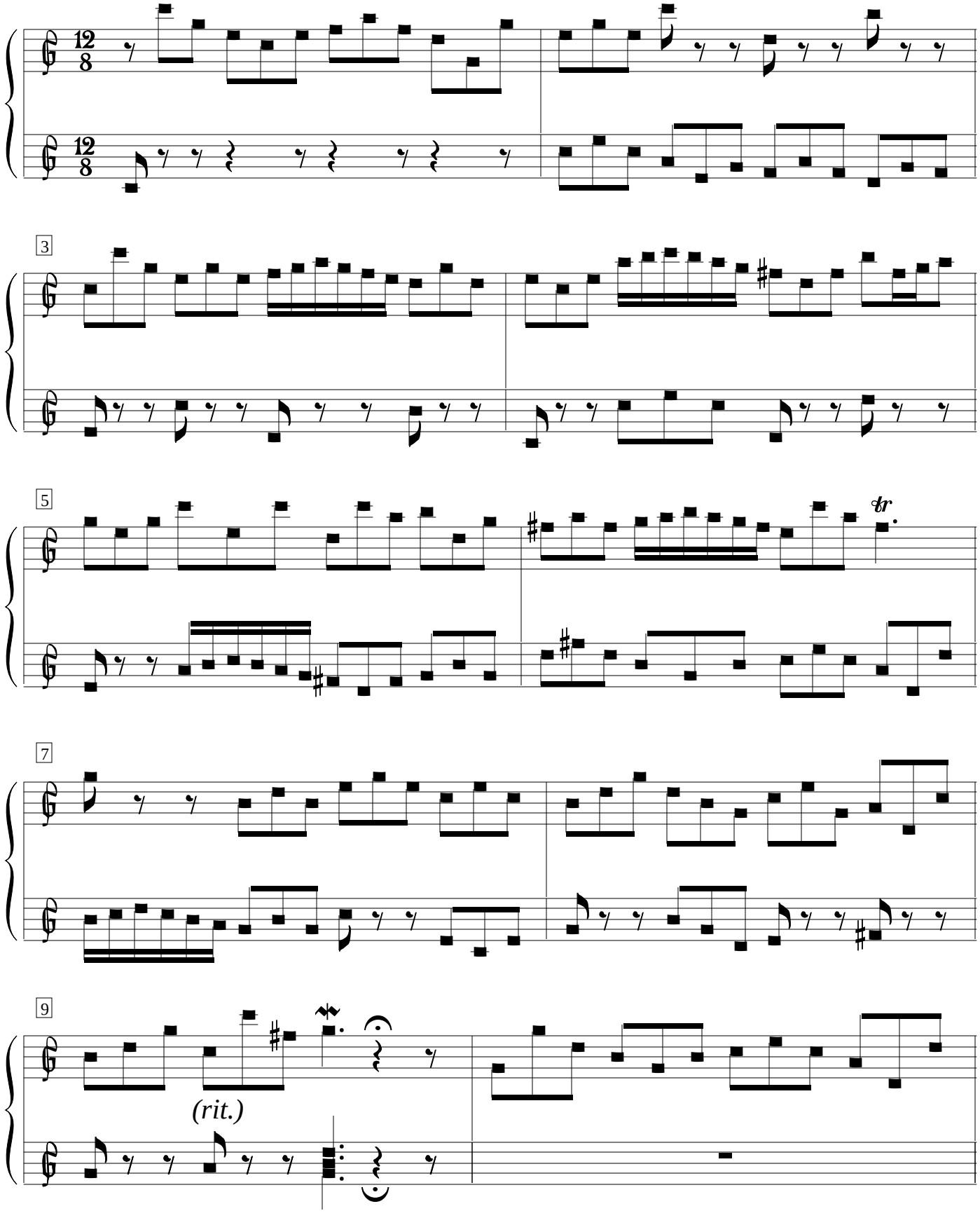

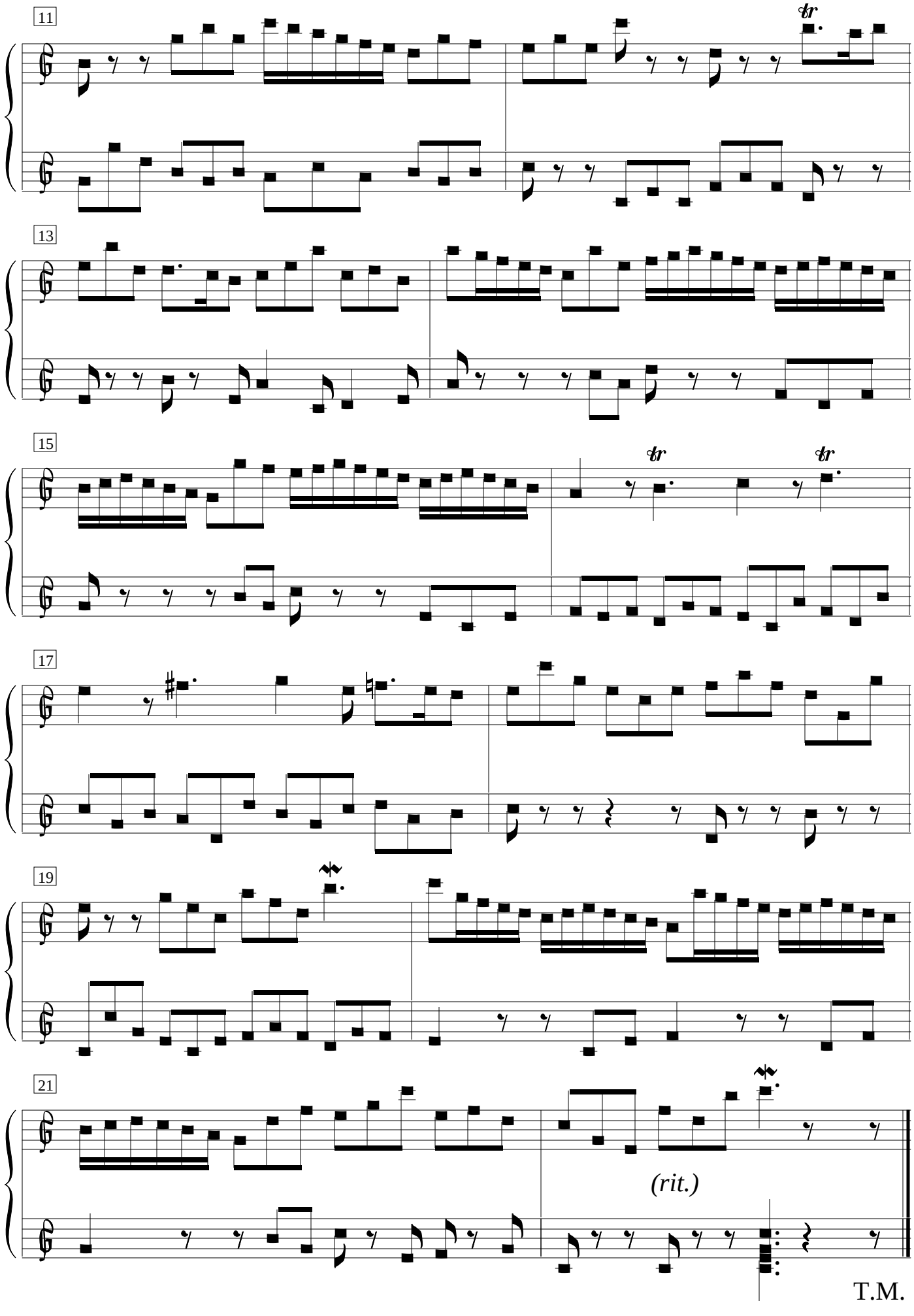

T.M.