MESSE SOLENELLE SAINTE CECILE

Sopran

KYRIE

Moderato quasi andantino

Ch. Gounod

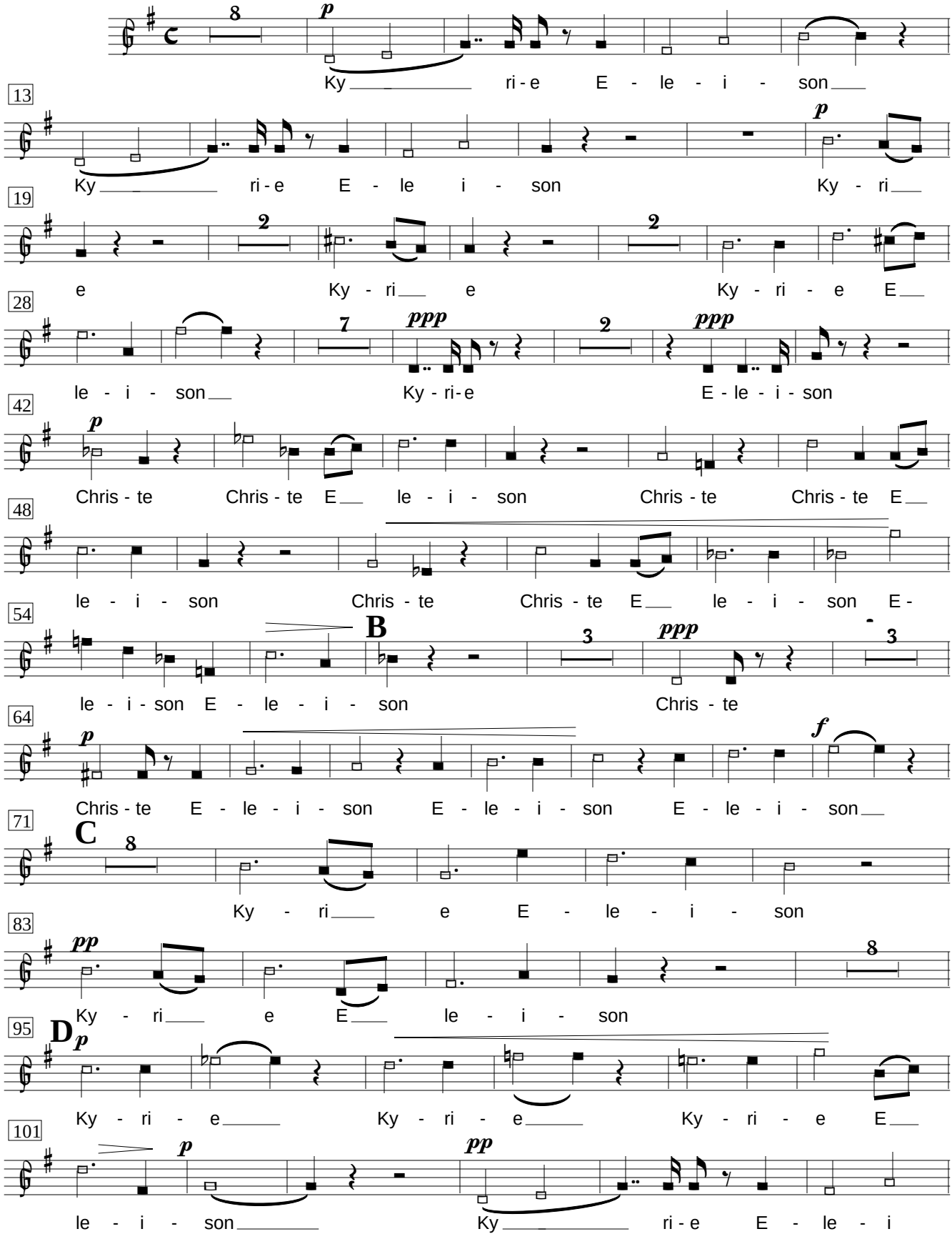

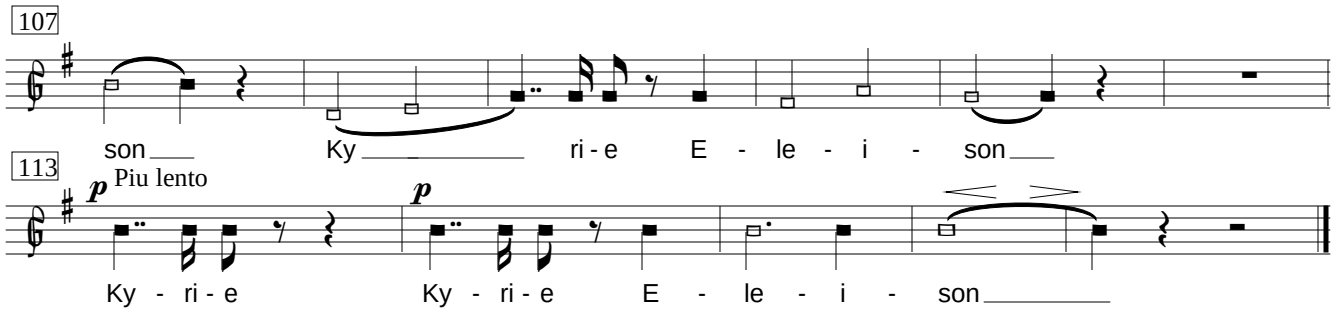

GLORIA

Larghetto

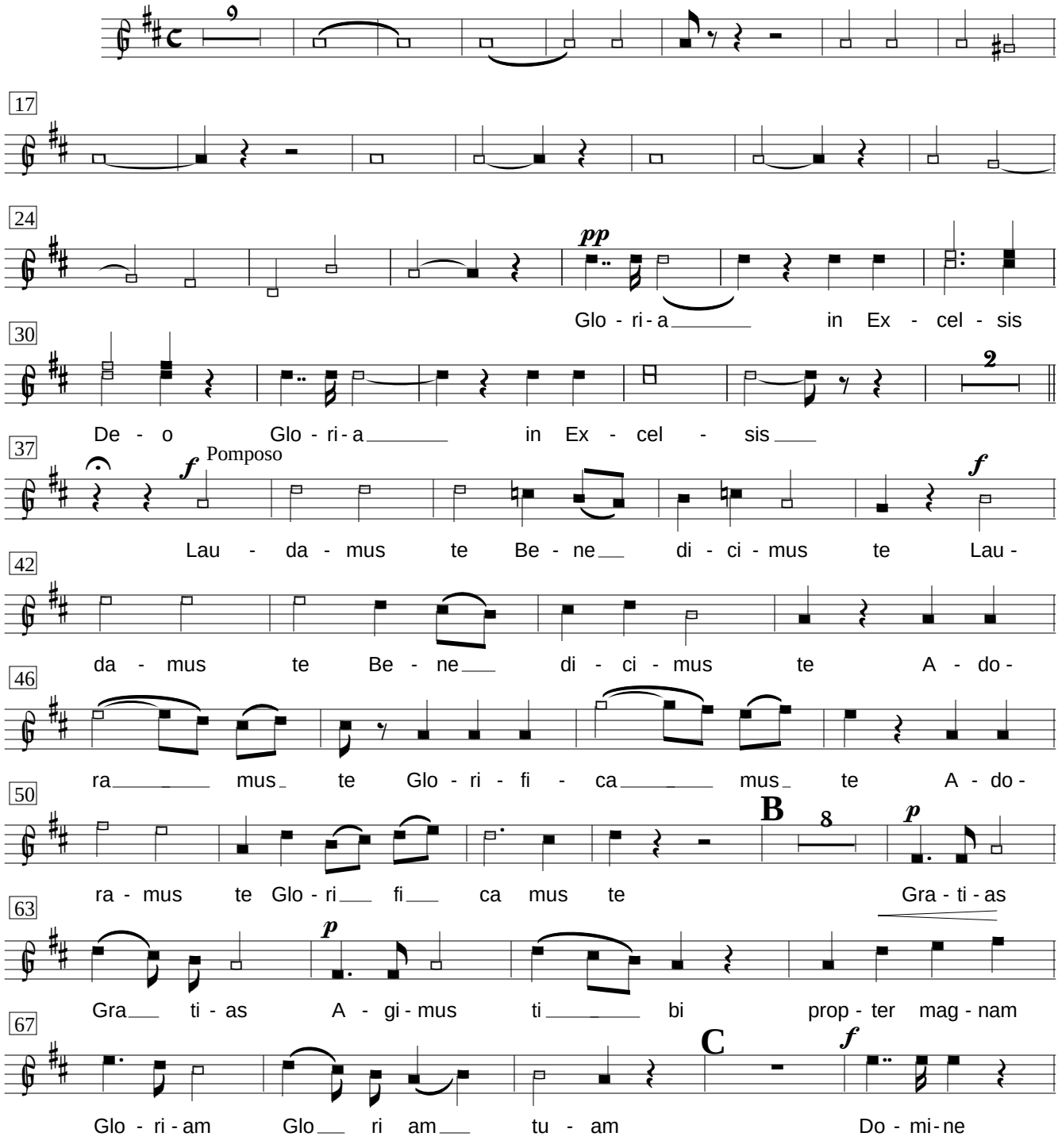

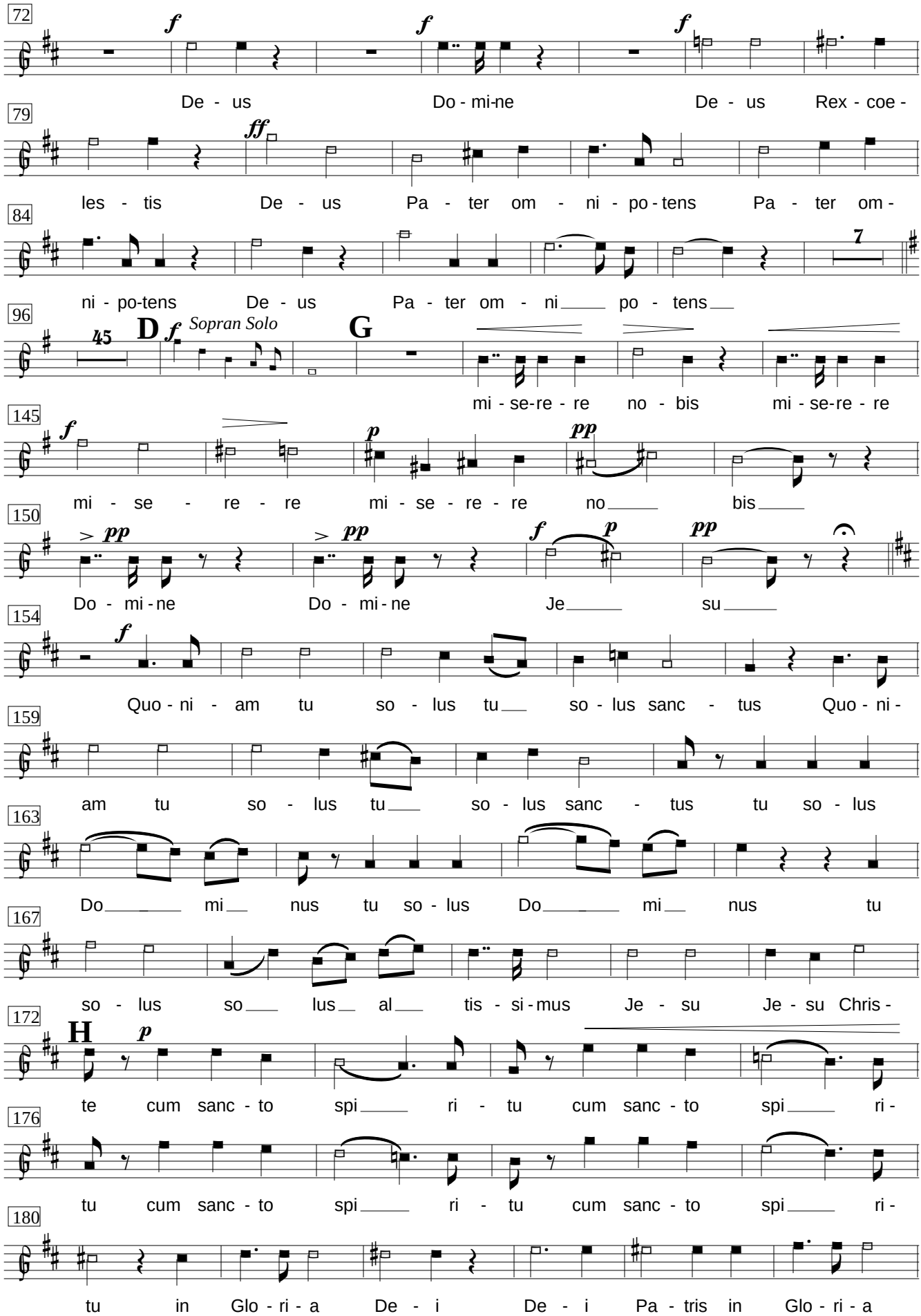
72
De - us Do - mi-ne De - us Rex - coe -
79
les - tis De - us Pa - ter om - ni - po - tens Pa - ter om -
84
ni - po-tens De - us Pa - ter om - ni po - tens
96
D
Sopran Solo
G
mi - se-re - re no - bis mi - se-re - re
145
mi - se - re - re mi - se - re - re no bis
150
Do - mi - ne Do - mi - ne Je su
154
Quo - ni - am tu so - lus tu so - lus sanc - tus Quo - ni -
159
am tu so - lus tu so - lus sanc - tus tu so - lus
163
Do mi nus tu so - lus Do mi nus tu
167
so - lus so lus al tis - si - mus Je - su Je - su Chris -
172
H
te cum sanc - to spi ri - tu cum sanc - to spi ri -
176
tu cum sanc - to spi ri - tu cum sanc - to spi ri -
180
tu in Glo - ri - a De - i De - i Pa - tris in Glo - ri - a

186

De - i De - i Pa - tris in Glo - ri - a De - i

191

I

p

Pa tris cum sanc - to spi ri - tu cum sanc - to

195

spi ri - tu cum sanc - to spi ri - tu cum sanc - to

199

f

spi ri - tu in Glo - ri - a De - i De - i

204

Pa - tris in Glo - ri - a De - i De - i Pa - tris in

209

Glo - ri - a De - i Pa tris A -

214

ff

men A - men A men

CREDO

Moderato molto maestoso

16

ff

Cre - do in u - num De - um

21

Pa - trem om - ni - po - ten - tem fac - to - rem

26

coe - li et ter - rae vi - si - bi - li - um om - ni - um

31

A

2

f

Et in vi - si - bi li um Et in

38

f

- u num Do - mi - num Je - sum Je sum

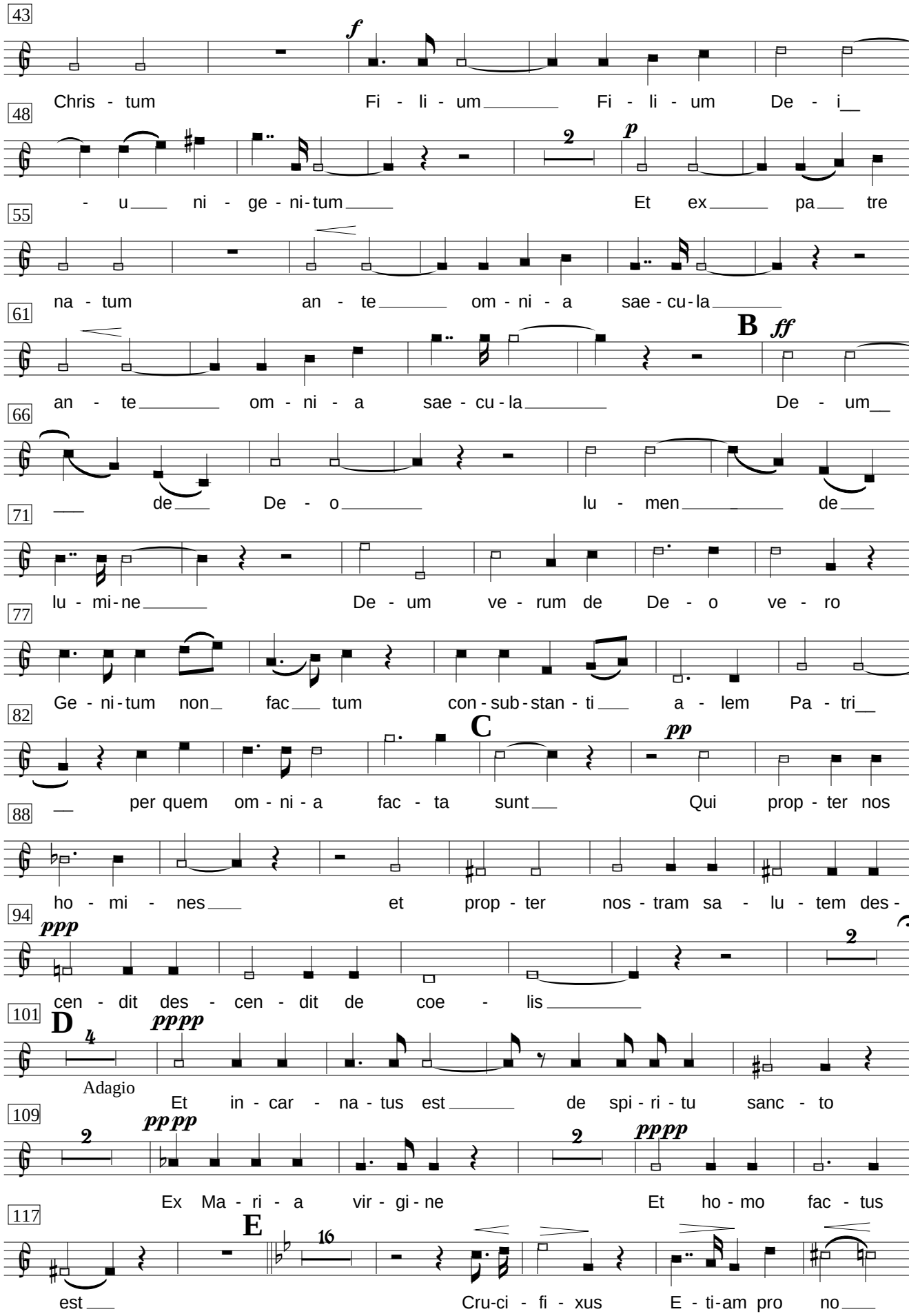
43
f
Chris - tum Fi - li - um Fi - li - um De - i
48
2
p
- u ni - ge - ni - tum Et ex pa tre
55
na - tum an - te om - ni - a sae - cu - la
61
B
ff
an - te om - ni - a sae - cu - la De - um
66
de De - o lu - men de
71
lu - mi - ne De - um ve - rum de De - o ve - ro
77
Ge - ni - tum non fac tum con - sub - stan - ti a - lem Pa - tri
82
C
pp
per quem om - ni - a fac - ta sunt Qui prop - ter nos
88
ho - mi - nes et prop - ter nos - tram sa - lu - tem des -
94
ppp
2
cen - dit des - cen - dit de coe - lis
101
D
4
pppp
Adagio
Et in - car - na - tus est de spi - ri - tu sanc - to
109
2
pppp
2
pppp
Ex Ma - ri - a vir - gi - ne Et ho - mo fac - tus
117
E
16
est Cru-ci - fi - xus E - ti-am pro no

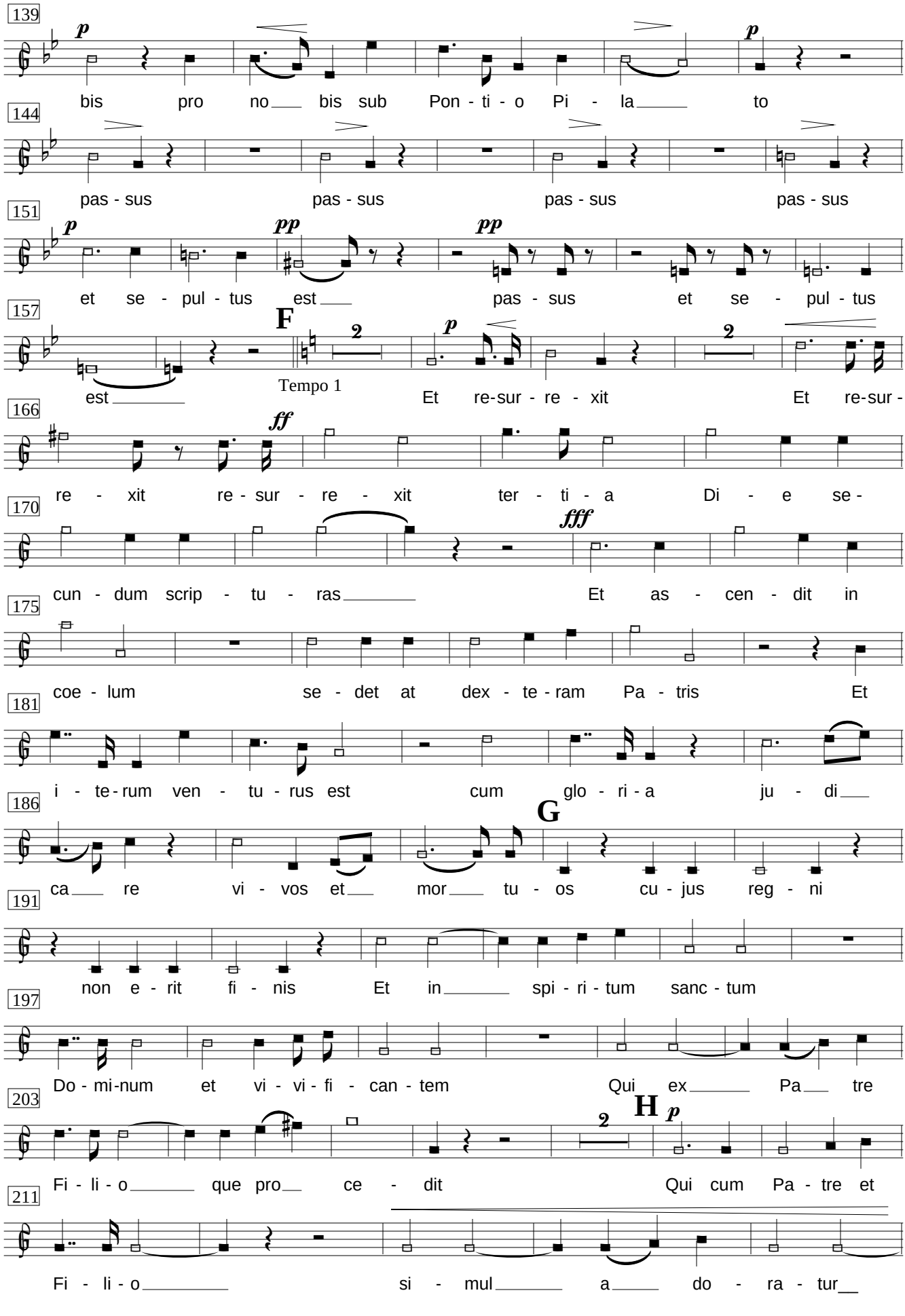
139
p
bis pro no bis sub Pon - ti - o Pi - la to
144
pas - sus pas - sus pas - sus pas - sus
151
p
pp
pp
et se - pul - tus est pas - sus et se - pul - tus
157
F
2
p
2
Tempo 1
est Et re-sur - re - xit Et re-sur -
166
ff
re - xit re - sur - re - xit ter - ti - a Di - e se -
170
fff
cun - dum scrip - tu - ras Et as - cen - dit in
175
coe - lum se - det at dex - te - ram Pa - tris Et
181
i - te - rum ven - tu - rus est cum glo - ri - a ju - di
186
G
ca re vi - vos et mor tu - os cu - jus reg - ni
191
non e - rit fi - nis Et in spi - ri - tum sanc - tum
197
Do - mi-num et vi - vi - fi - can - tem Qui ex Pa tre
203
H
2
p
Fi - li - o que pro ce - dit Qui cum Pa - tre et
211
Fi - li - o si - mul a do - ra - tur

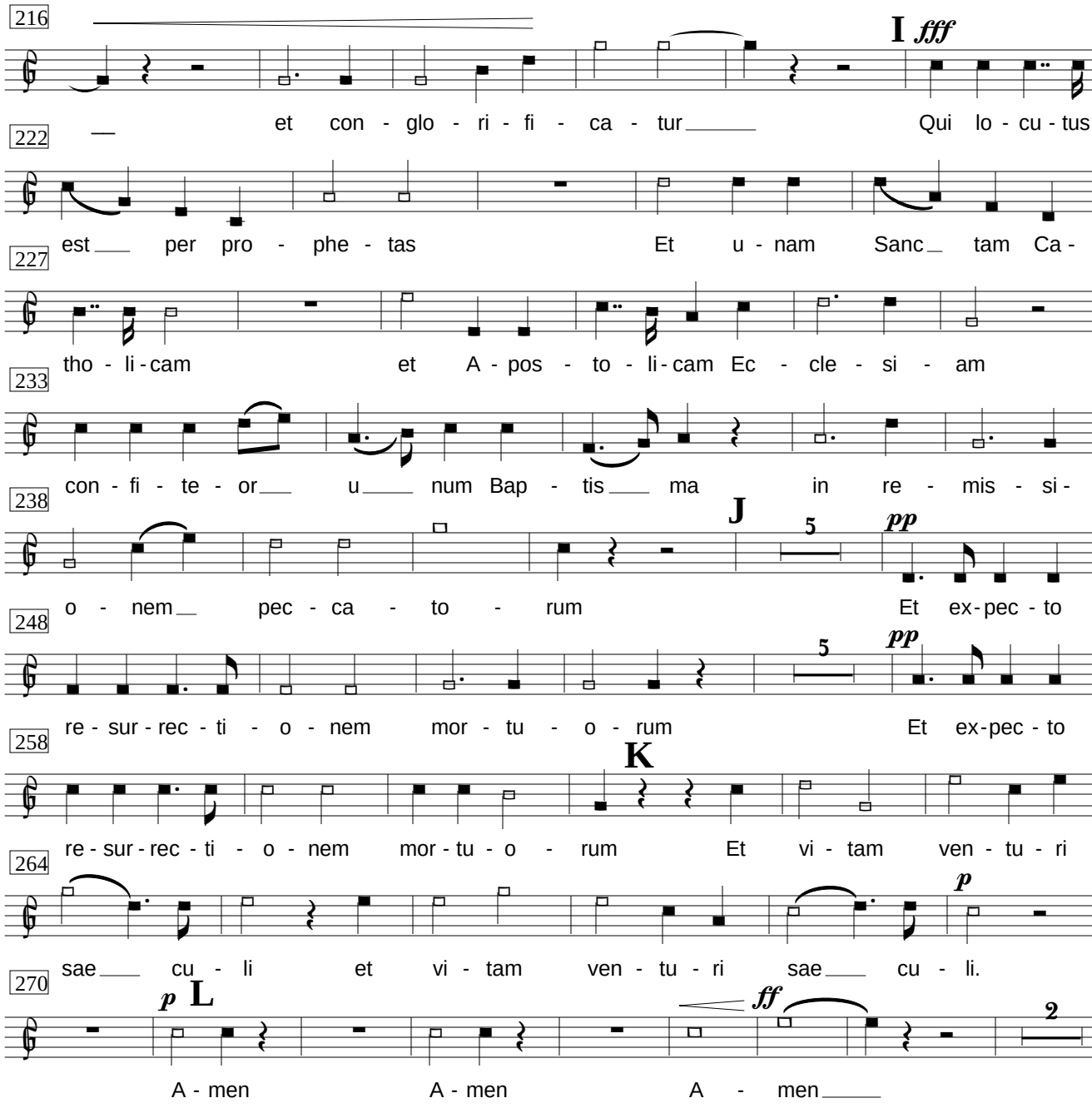
216
I fff
et con - glo - ri - fi - ca - tur
Qui lo - cu - tus
222
est per pro - phe - tas
Et u - nam Sanc tam Ca -
227
tho - li - cam
et A - pos - to - li - cam Ec - cle - si - am
233
con - fi - te - or u num Bap - tis ma
in re - mis - si -
238
J
5
pp
o - nem pec - ca - to - rum
Et ex - pec - to
248
5
pp
re - sur - rec - ti - o - nem mor - tu - o - rum
Et ex - pec - to
258
K
re - sur - rec - ti - o - nem mor - tu - o - rum
Et vi - tam ven - tu - ri
264
p
sae cu - li et vi - tam ven - tu - ri sae cu - li.
270
p L
ff
2
A - men A - men A - men

SANCTUS

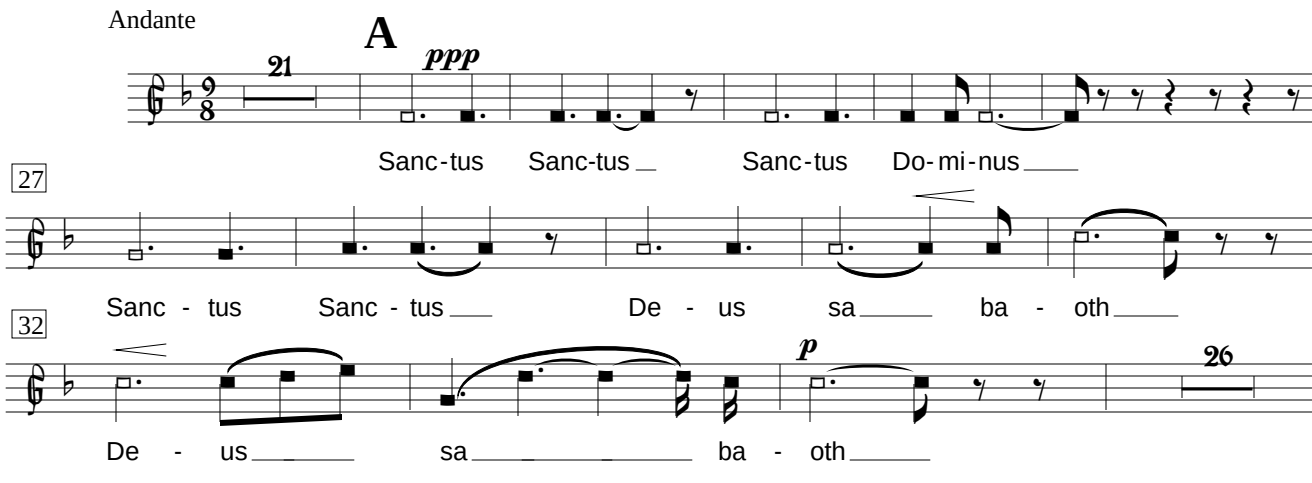
Andante
21
A
ppp
Sanc - tus Sanc - tus Sanc - tus Do - mi - nus
27
Sanc - tus Sanc - tus De - us sa ba - oth
32
p
26
De - us sa ba - oth

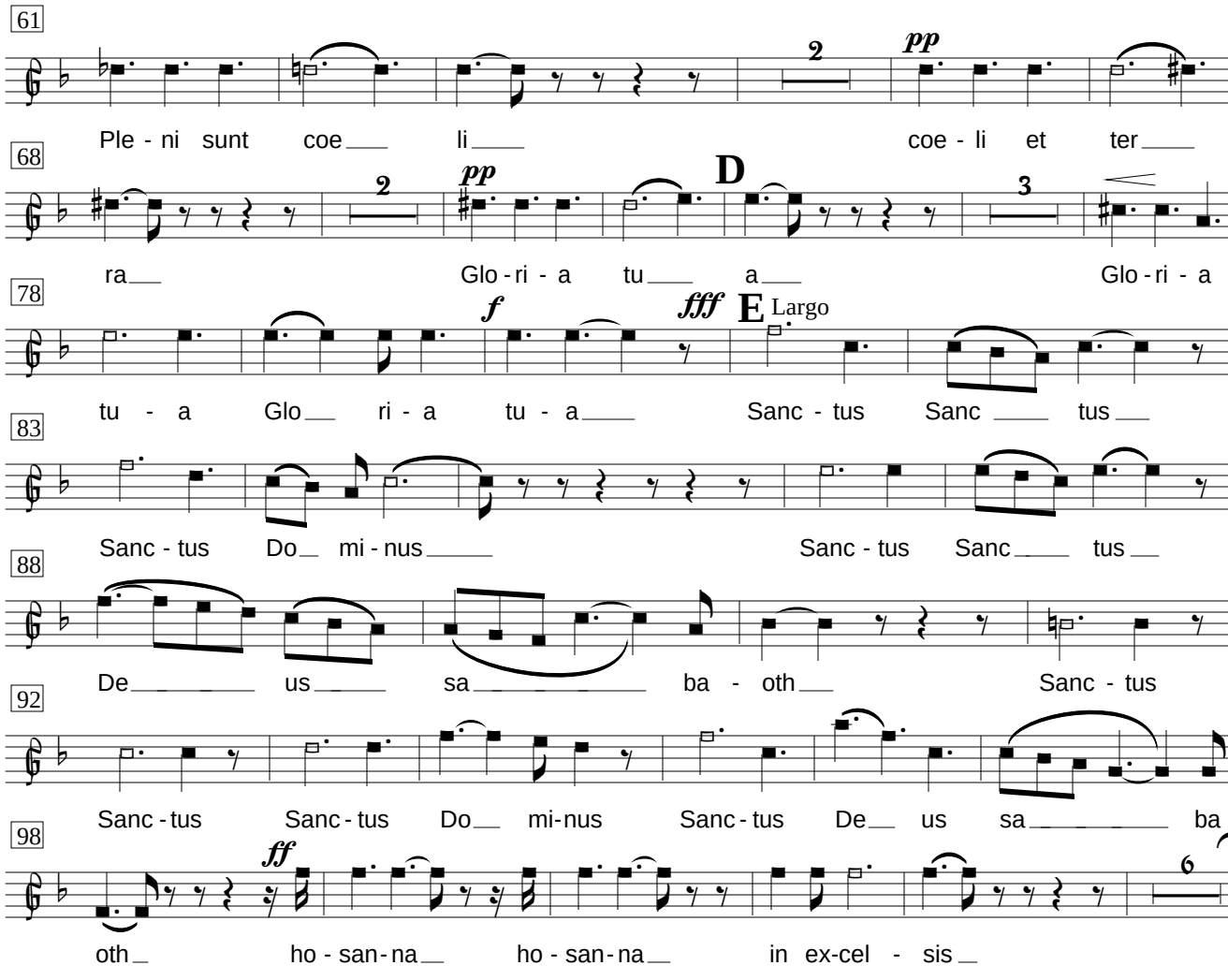
61
Ple - ni sunt coe li coe - li et ter
68
ra Glo - ri - a tu a Glo - ri - a
78
tu - a Glo ri - a tu - a Sanc - tus Sanc tus
83
Sanc - tus Do mi - nus Sanc - tus Sanc tus
88
De us sa ba - oth Sanc - tus
92
Sanc - tus Sanc - tus Do mi - nus Sanc - tus De us sa ba -
98
oth ho - san - na ho - san - na in ex - cel - sis
D
E Largo

BENEDICTUS

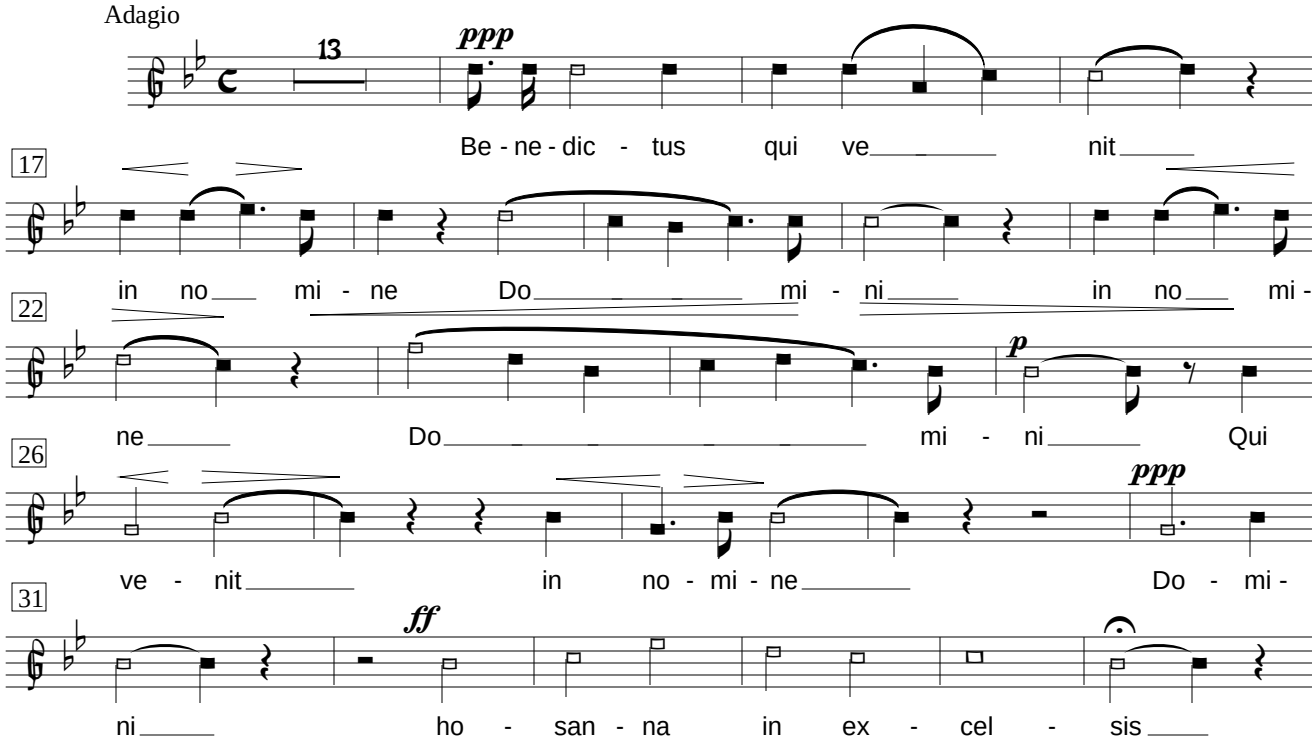
Adagio
Be - ne - dic - tus qui ve nit
17
in no mi - ne Do mi - ni in no mi -
22
ne Do mi - ni Qui
26
ve - nit in no - mi - ne Do - mi -
31
ni ho - san - na in ex - cel - sis

AGNUS DEI

Andante moderator

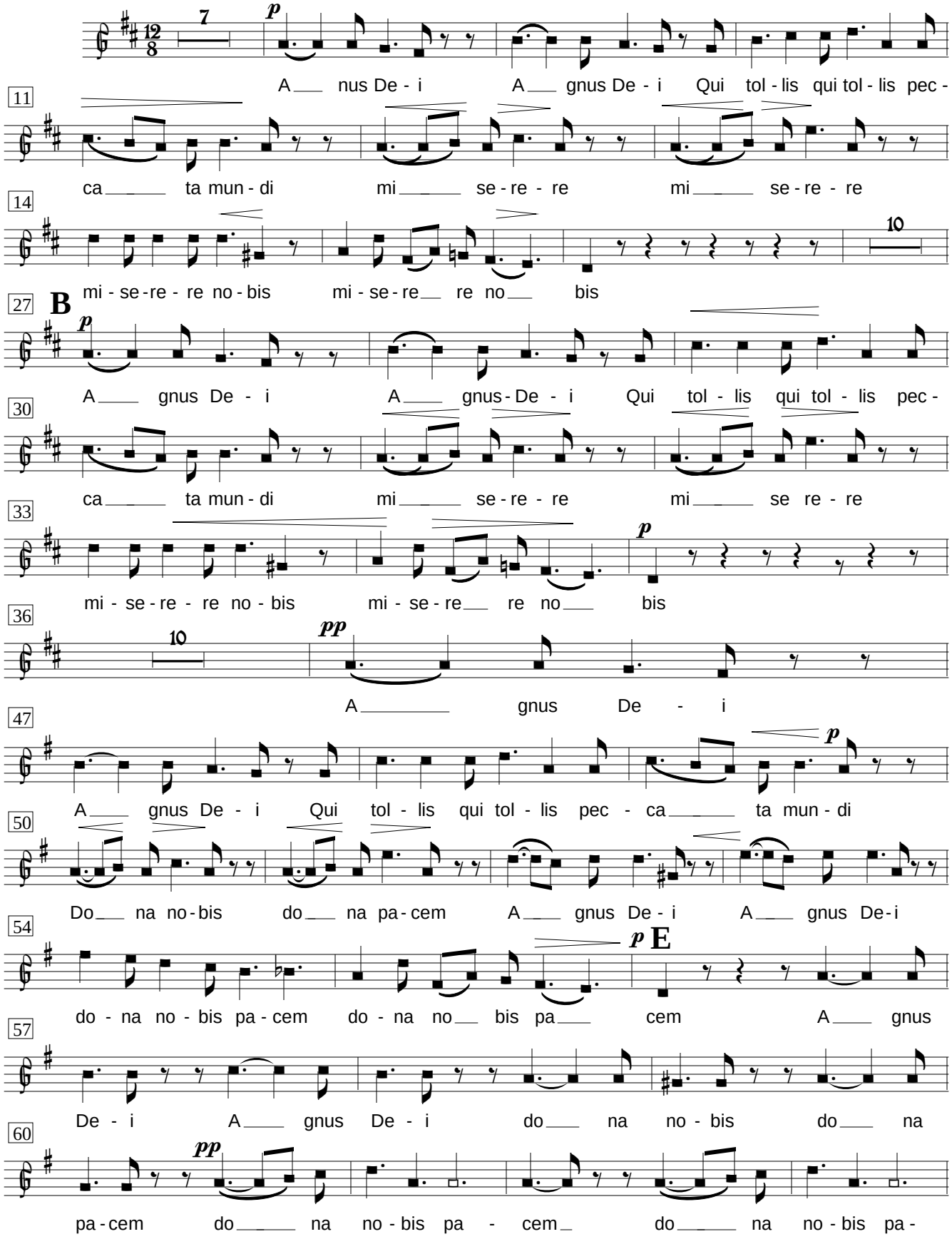

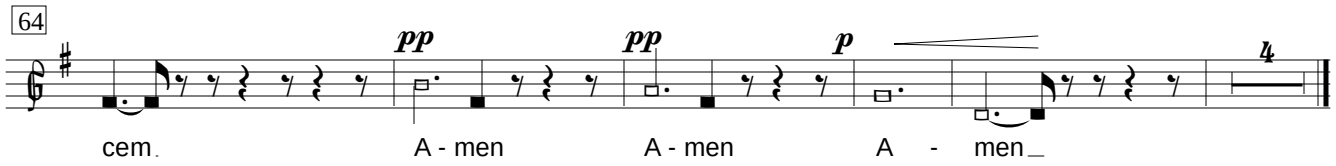

DOMINE SALVUM

Nr. 1

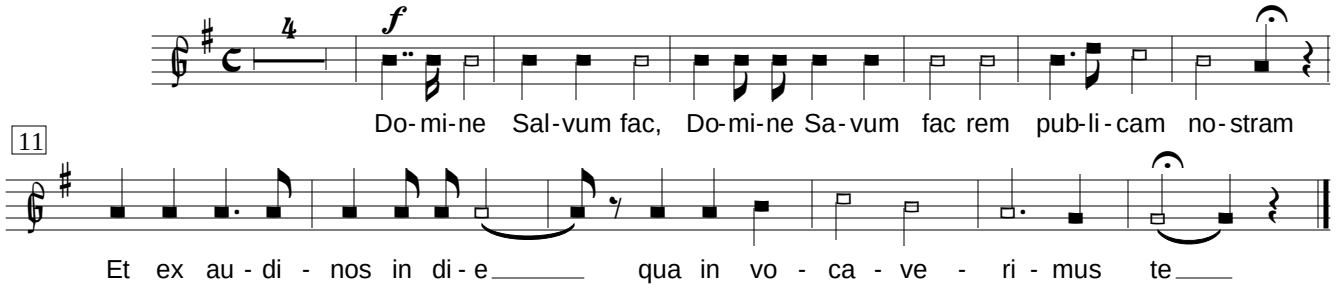

Nr. 2 (Tacet)
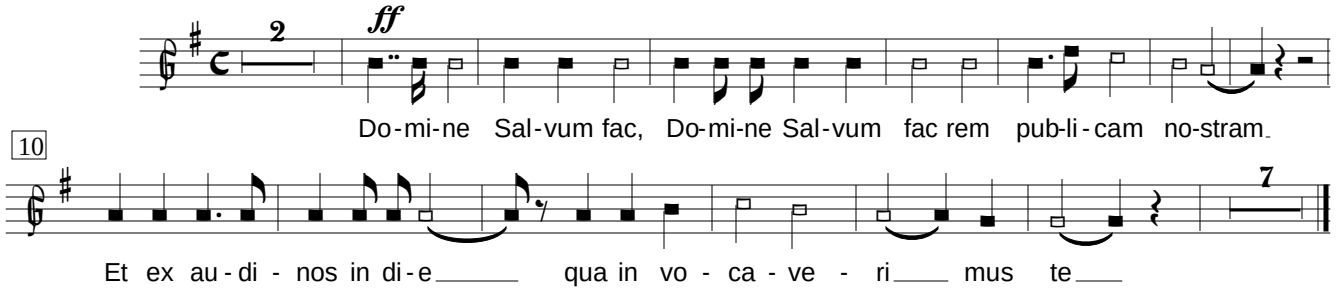
Nr. 3