Etüde C-dur

Op. 30 Nr.3
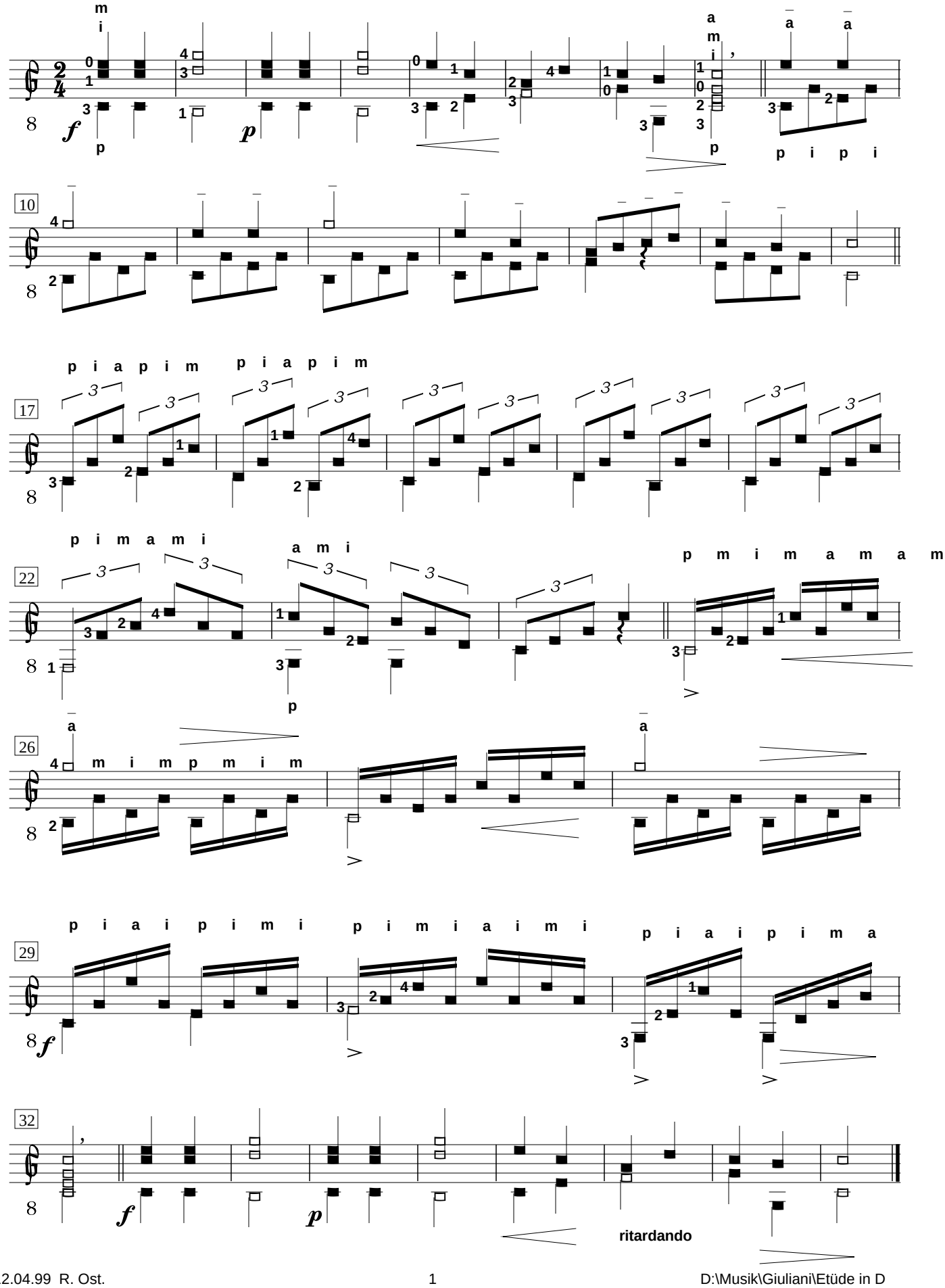
Mauro Giuliani
(1781 - 1829)