Captain Jinks
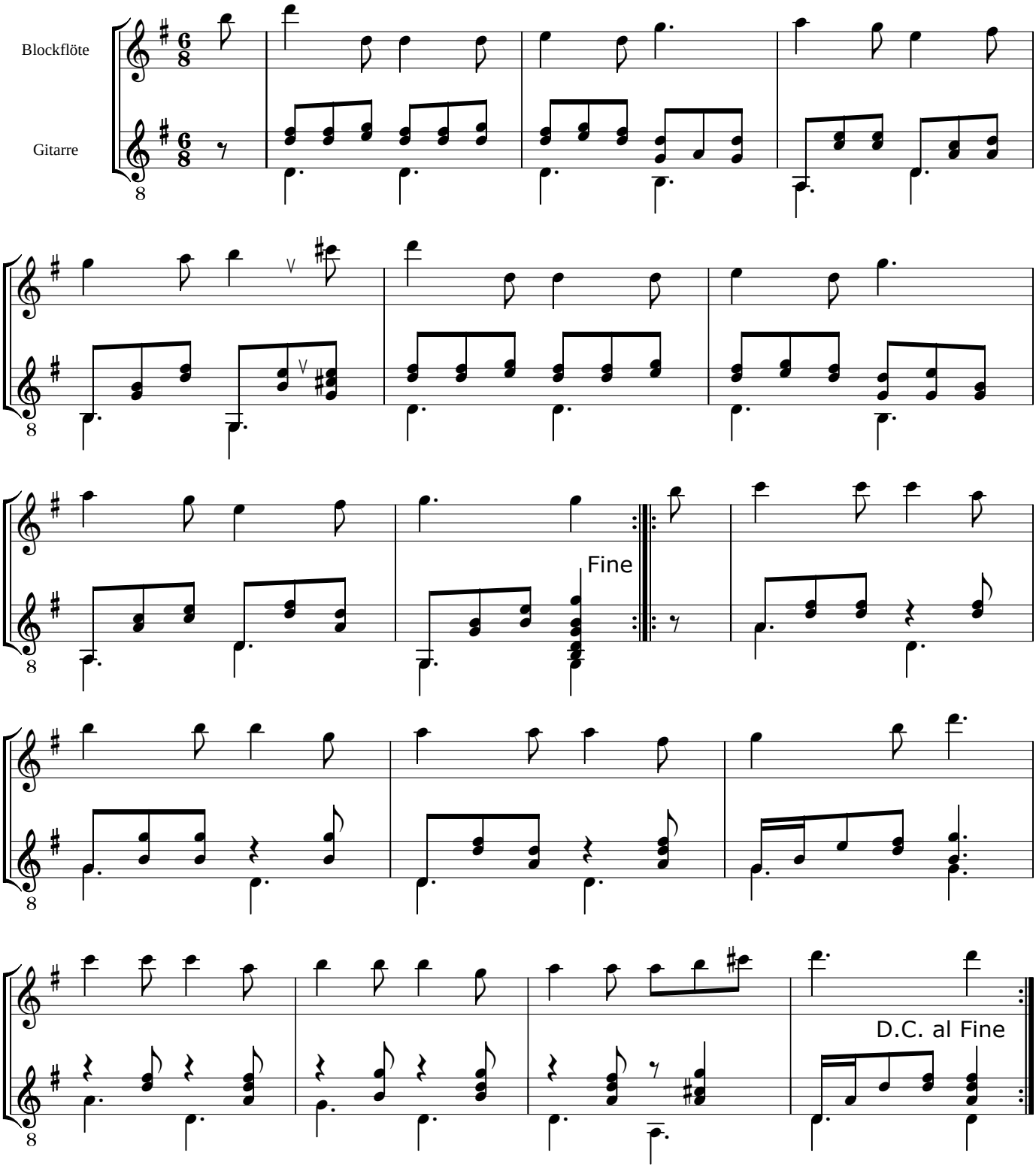
Aus Irland
Satz: Werner Falley