

I. Vivace

Corelli, Concerto Grosso Nr. 7, Op.6/7

Cello

10 *p f p f p*

10 Allegro

9 *f*

29

41

50 *Adagio p f*

59 *f p f*

II. Allegro

7

12

24

29

p

III. Andante largo

Cello

6

11

15

19

24 Allegro

35

42

50

55 Adagio

IV. Vivace

1-9

10-16

17-27

28-36

37-42

43-50

51-58

59-66

Grave

10

II. Allegro

5

9

13

17

27

31

35

p

III. Adagio

Cello

9 Allegro

Adagio

IV. Vivace

V. Allegro

Corelli, Concerto Grosso Nr. 9, Op 6/9

Cello

I. Preludio Largo

8

13

II. Allemanda Allegro

5

10

13

23

30

33

III. Corrente Vivace

Cello

IV. Gavotta Allegro

V. Adagio

Minutto Vivace

Corelli, Concerto Grosso Nr. 10, Op. 6/10

Cello

I. Preludio Andante largo

6

11

16

21

II. Allemanda Allegro

9

24

31

III. Adagio

Corrente Vivace

IV. Allegro

Cello

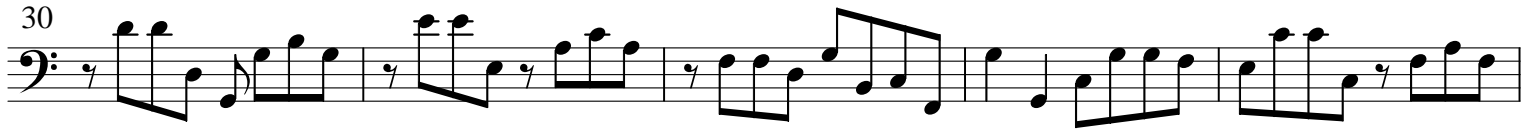

V. Minuetto Vivace

I. Preludio Andante largo

7

14

19

II. Allemanda Allegro

4

7

10

13

20

23

Cello

26

30

33

35

III. Adagio

10 *Andante largo*

14

17

21

Sarabanda Largo

Cello

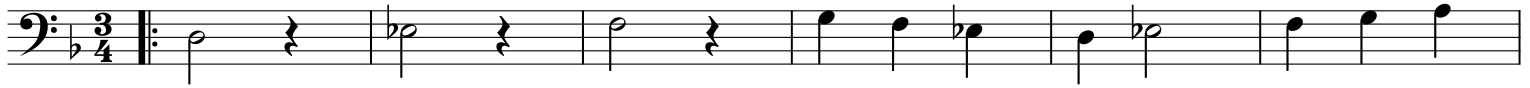

39

IV. Giga Vivace

8

16

24

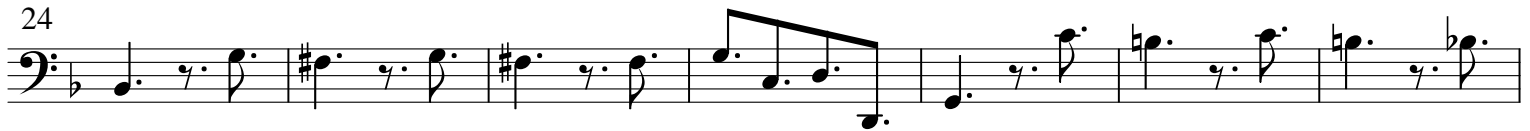

31

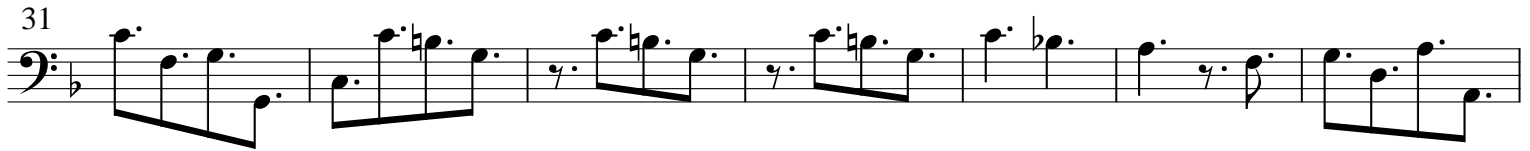

38

46

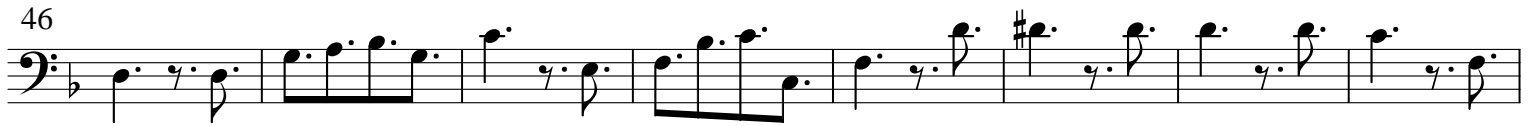

54

62

Corelli, Concerto Grosso Nr. 12, n Op. 6/12

Cello

I. Preludio Adagio

II. Allegro

Cello

28

34

39

43

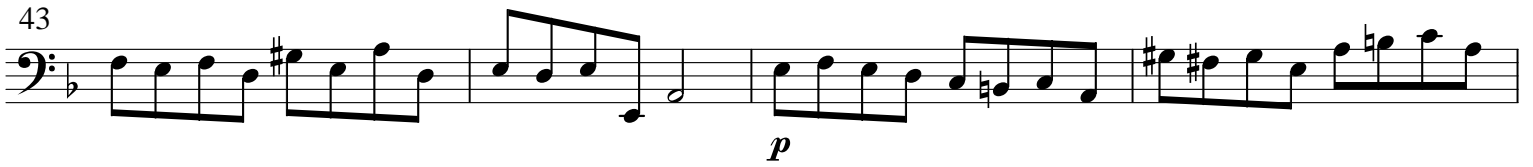

47

53

58

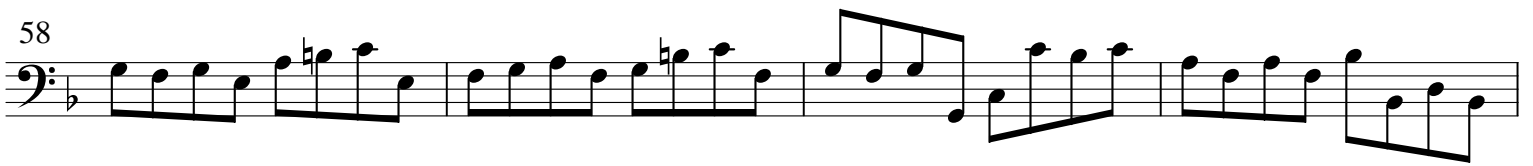

62

67

72

III. Adagio

Sarabanda Vivace

IV. Giga Allegro

Cello

44

50

60

72

76

80
