

Corelli, Concerto Grosso Nr. 7, Op.6/7

1. Violine

I. Vivace

Allegro

Adagio

II. Allegro

7

13

24

30

p

III. Andante largo

4

8

12

16

20

27 *p*

Allegro

1. Violine

Adagio

IV. Vivace

Corelli, Concerto Grosso Nr.8, Op.6/8, "Weihnachtskonzert" 1. Violine

I. Vivace

Grave

11

II. Allegro

10

20

28

36

p *f*

III. Adagio

5

Allegro

9

13

17

Adagio

22

25

29

p

IV. Vivace

1. Violine

V. Allegro

1. Violine

Largo Patorale ad libitum

69 ^{2.}

72

76

80

84

90 *p*

94 *f* *p* *f*

99

103

107

110 *p* *pp*

115 *f* *p* *pp*

31

Corelli, Concerto Grosso Nr. 9, Op 6/9

I. Preludio Largo

1. Violine

II. Allemanda Allegro

III. Corrente Vivace

1. Violine

7

14

30

38

IV. Gavotta Allegro

5

10

14

18

V. Adagio

12 Minutto Vivace

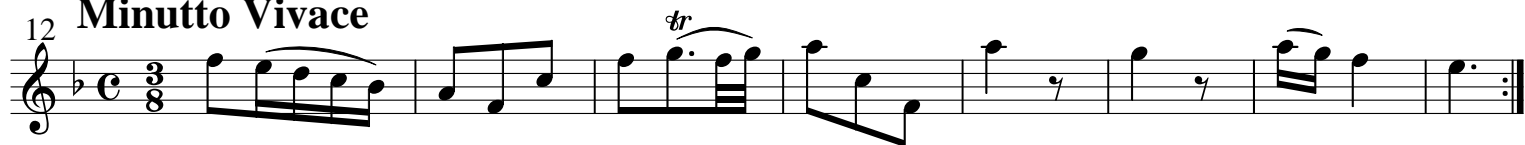

Corelli, Concerto Grosso Nr. 10, Op. 6/10

1. Violine

I. Preludio Andante largo.

II. Allemanda Allegro

1. **Violine**

III. Adagio

Corrente Vivace

IV. Allegro

4

9

f

p

17

20

25

28

31

34

37

V. Minuetto Vivace

Corelli, Concerto Grosso Nr. 11, Op. 6/11

1. Violine

I. Preludio Andante largo

II. Allemanda Allegro

III. Adagio

10 Andante largo

14

17

21

Sarabanda Largo

39

IV. Giga Vivace

Corelli, Concerto Grosso Nr. 12, n Op. 6/12 1. Violine

I. Preludio Adagio

5

9

13

16

20

tr

tr

p

f

II. Allegro

4

8

12

15

18

21

24

1. Violine

III. Adagio

5

9

Sarabanda Vivace

30

p

IV. Giga Allegro

7

1. Violine

14

22

29

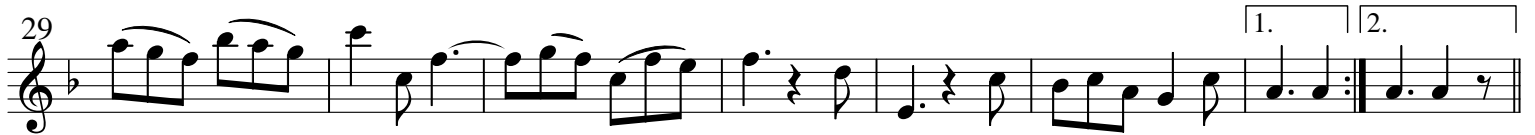

36

44

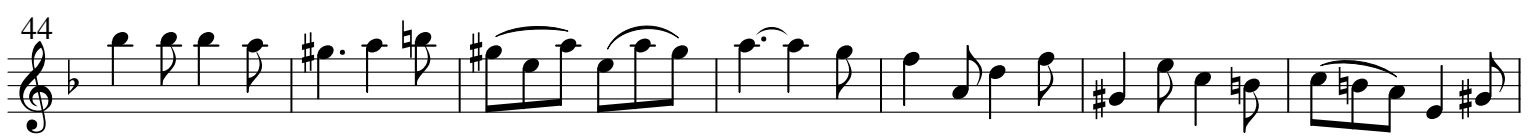

51

57

63

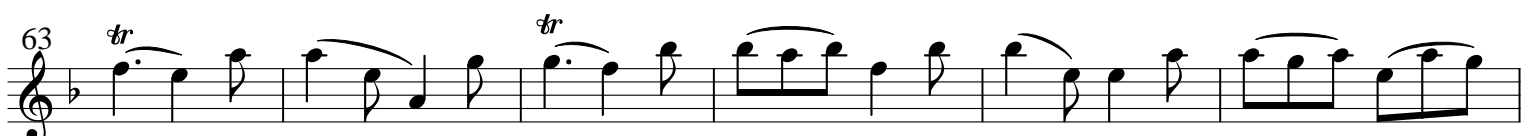

69

77

