

# I. Largo

## Angelico Corelli, Concerto Grosso Nr.1 Op.6/1

Cello

5

10

15

18

23

26

30

34

*p* *f* *p* *f*

# II. Largo

14

26

41

53

65

78

III. Largo

6

10

15

19

24

Cello

29

37

42

46

50

57

62

68

72

76

80

# IV. Allegro

Cello

5 *f* 3

17

27 *p* 4 *f*

40 *p*

50

60

70 *p*

I. Vivace Concerto Grosso Nr.2, OP. 6/2 Allegro Cello

13

14

23

32

Adagio

40

Vivace

66

67

74

82

92

Largo Andante

104

109

# II. Allegro

Cello

# III. Grave

Cello

## 6 Andante largo

12

19

28

36

51

58

67

I. Largo

Concerto Grosso Nr. 3, Op. 6/3

Cello

5

10

14

19

25

8

82

6

Cello

96

102

110

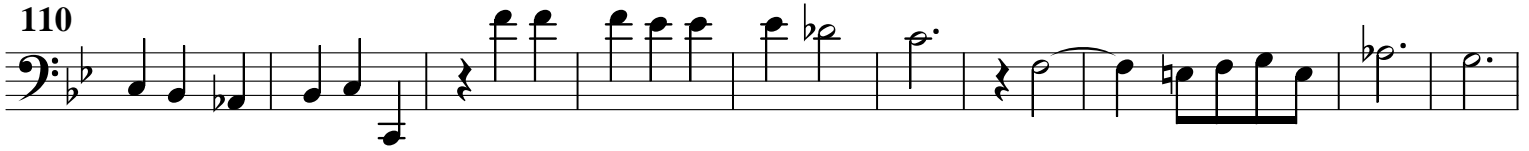

120

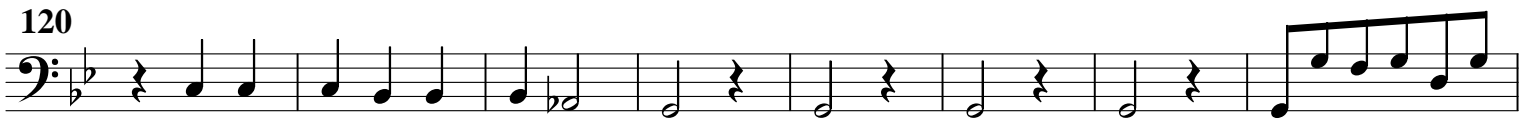

128

II. Grave

10

18 Vivace

22

26

30

Cello

38

44

49

54

III. Allegro

6

10

21

31

38

# Concerto Grosso Nr. 4, Op. 6/4

Cello

I. Adagio

Allegro

15

22

31

38

45

II. Adagio

7

Vivace

21

27

33

### III. Allegro

Cello

13

23

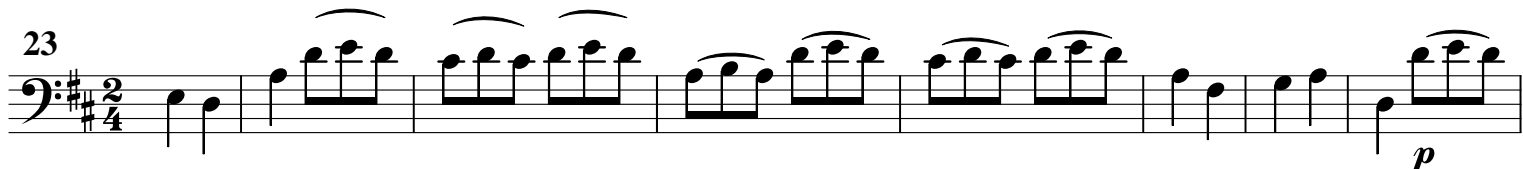

31

53

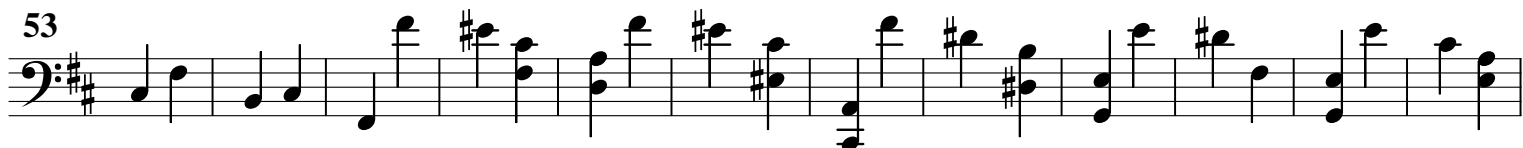

65

78

92 Allegro

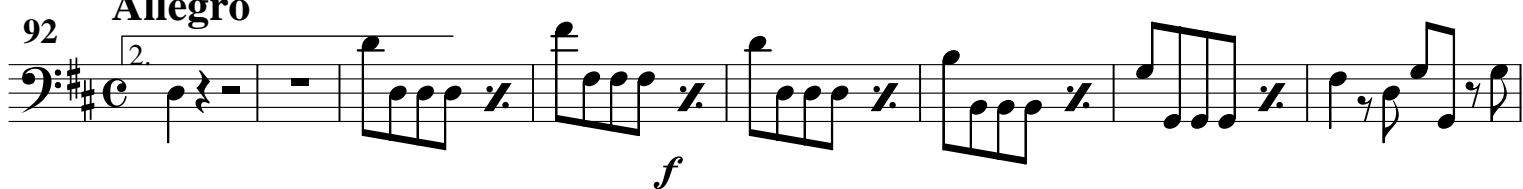

100

105

I. Adagio

Concerto Grosso Nr. 5

Cello

7 *p* *f* *p* *f* **Allegro** *p* *f*

13 *p* *f*

18 *p* *f*

25 *p* *f*

31 *f* *p* *f*

38 *p* *p* *f*

45 *p* *f*

53 *p* *f* *p*

62 *f*

66 *f*

71 **Adagio**

77 **Adagio**

Cello

89

99

105

**II. Allegro**

11

17

25

31

39

50

57

**Adagio**

# III. Largo

Cello

9

18

22

26

31

41

46

50

53

57

57

57

I. Adagio Concerto Grosso No. 6, Op. 6/6

Cello

**Allegro**

74

78

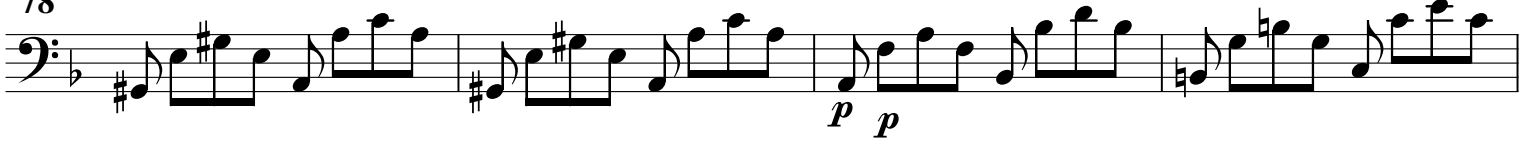

82

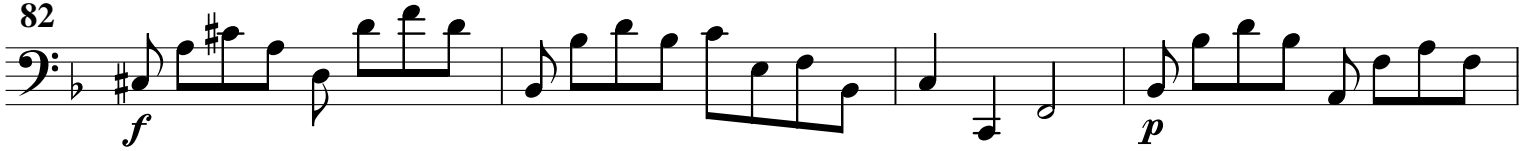

86

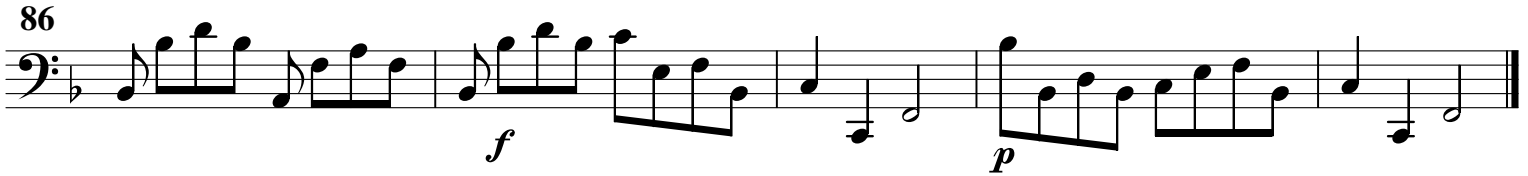

## II. Largo

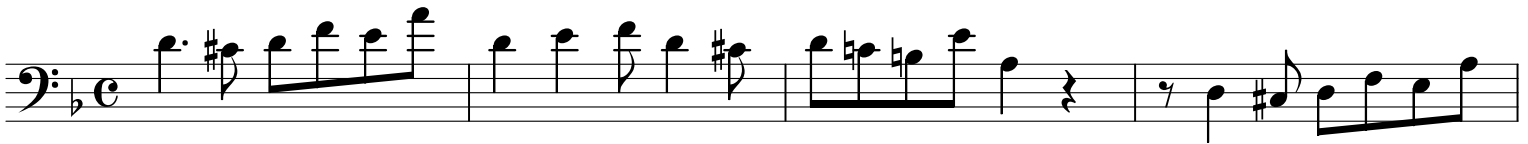

5

9

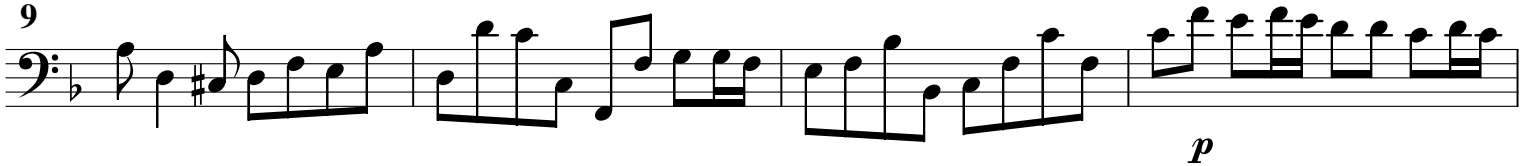

13

17

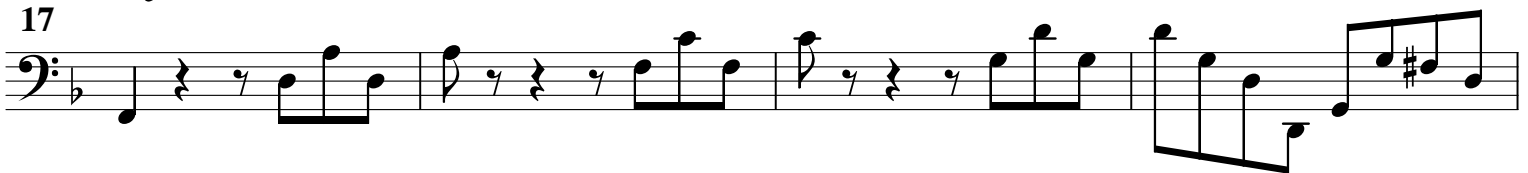

21

25

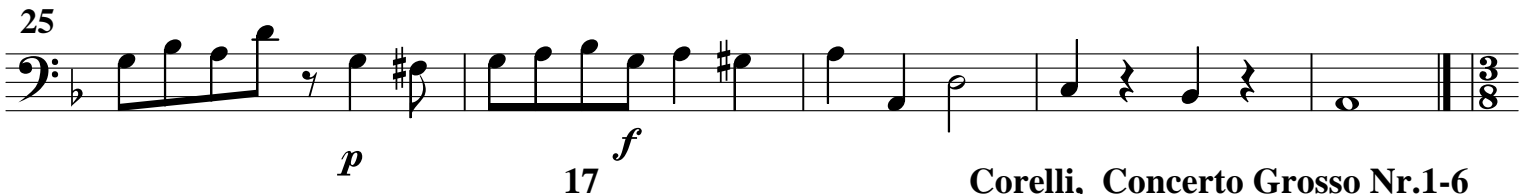

30 **Vivace**

Cello

### III. Allegro

1

10

19

33

50

64

74

85

99