

I. Largo

Angelico Corelli, Concerto Grosso Nr.1 Op.6/1

1.Violine

4

8

12

16

20

25

29

34

p

f

f

II. Largo

1. Violine

Allegro

III. Largo

1. Violine

1. Violine

51

57

63

69

74

79

IV. Allegro

3

4

9

14

21

1. Violine

26 *p* *f* 3

32

36 *p*

43 *f*

48

52 *p* *f*

56

62

66

70 *p* *f*

I. Vivace **Concerto Grosso Nr.2, OP. 6/2**

1.Violine

10 **Allegro**

15

20

25

29

34

40 **Adagio**

Vivace

1. Violine

II. Allegro

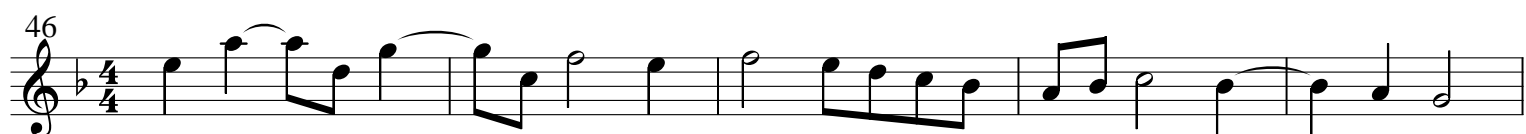

III. Grave

1. Violine

Andante largo

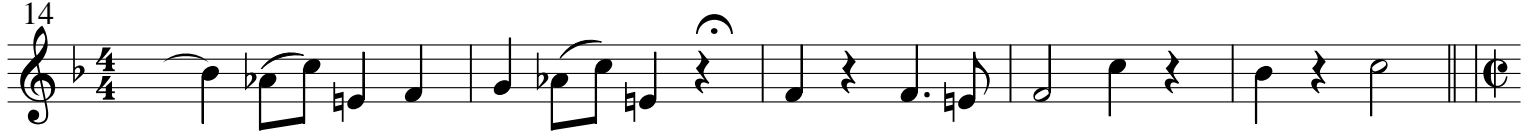
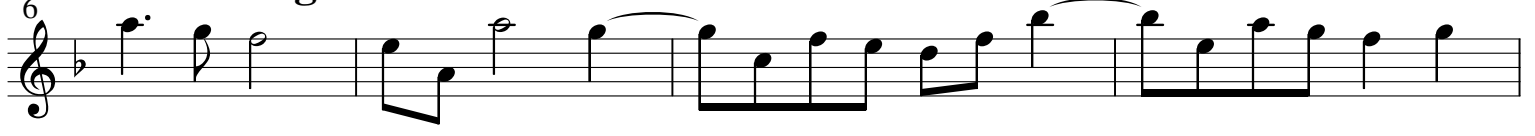

I. Largo

Concerto Grosso Nr. 3, Op. 6/3

1. Violine

5

10

14

19 *tr*

25

32

39

46

55

p *f*

1. Violine

64

71

79

88

95

102

110

119

126

II. Grave

1. Violine

Vivace

III. Allegro

1. Violine

Concerto Grosso Nr. 4, Op. 6/4

I. Adagio

Allegro

1. Violine

1. Violine

II. Adagio

Vivace

1. Violine

10

18

28

p *f*

48

64

79

p *f* *p*

Allegro

91

f

96

102

106

Concerto Grosso Nr. 5

1. Violine

I. Adagio

6 *Allegro* *p* *f*

11 *p* *f* *f*

18

22

28 *p* *f*

34

39 *p*

42 *f*

46

49

52

1. Violine

55 *p*

58 *f*

61 *f*

64

68

72 **Adagio**

77 **Adagio**

83

88

94

100

106

II. Allegro

Adagio

III. Largo

1. Violine

I. Adagio Concerto Grosso No. 6, Op. 6/6

1.Violine

1 2 3 4 5 6 7 8 9 10

11 12 13 14 15 16 17 18 19 20 21

22 23 24 25 26 27 28 29 30

Allegro

31 32 33 34

35 36 37 38

39 40 41

42 43 44

45 46 47 48

49 50

1. Violine

53  *f*

56  *p*

59  *f* *p*

63  *f* *p* *f*

68  *p*

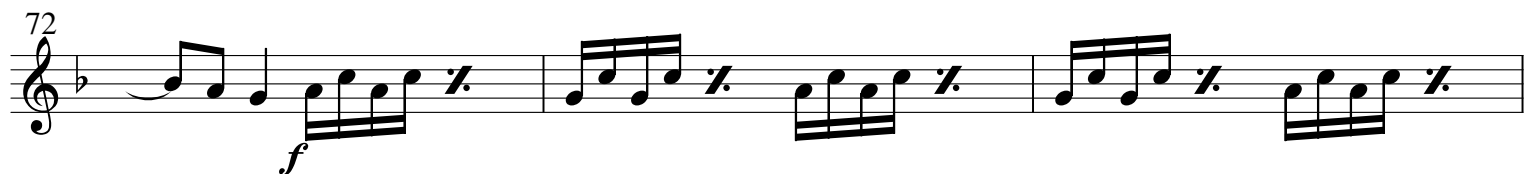
72  *f*

75  *p*

77  *p*

80  *f* *p*

84  *f* *p*

II. Largo

Vivace

1. Violine

71 *f*

79

86

93

101 *p* *f*

112

124

133 *p*

141 *f* *p* *f* *p*

148 *f*

161

III. Allegro

1. Violine

