

# I. Largo

## Angelico Corelli, Concerto Grosso Nr.1 Op.6/1

### 1.Violine

4

8

12

16

20

25

29

34

*p*

*f*

*f*

# II. Largo

## 1. Violine

# Allegro

### III. Largo

### 1. Violine

4

7

11

14

18

22

25

29

35

41

46

*f*

*tr*

*p*

1. Violine

51

57

63

69

74

79

IV. Allegro

1

4

9

14

21

1. Violine

26 *p* *f* 3

32

36 *p*

43 *f*

48

52 *p* *f*

56

62

66

70 *p* *f*

# I. Vivace Concerto Grosso Nr.2, OP. 6/2

## 1.Violine

### Allegro

### Adagio

Vivace

1. Violine

61

65

69

73

78

83

89

96

Adagio Largo Andante

101

104

## II. Allegro

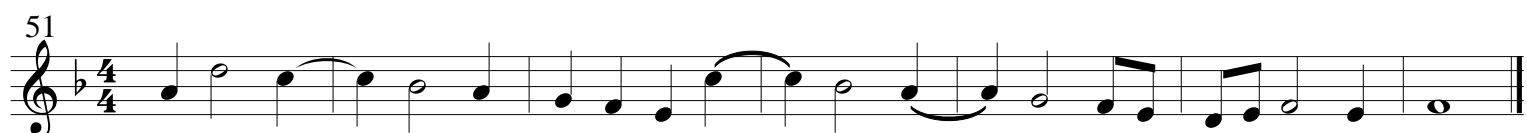
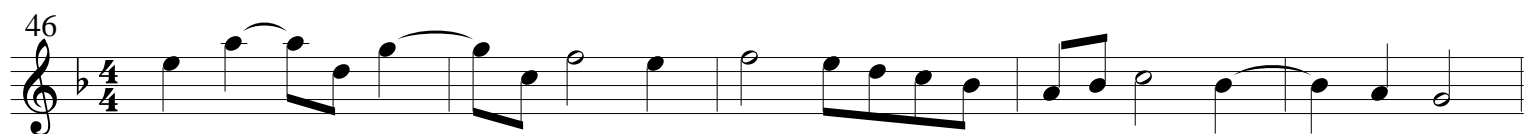
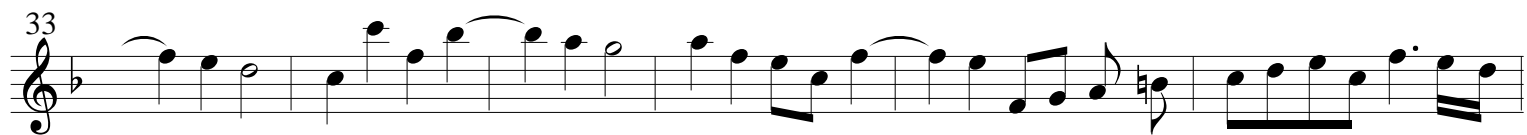
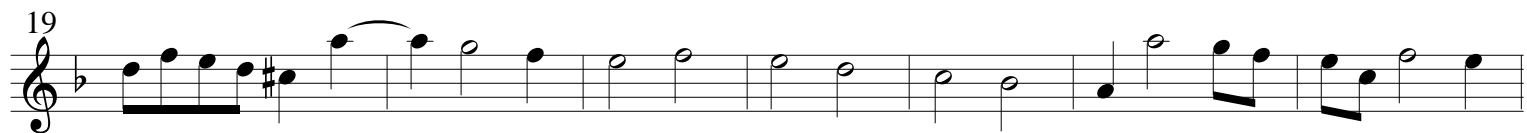

# III. Grave

1. Violine

Andante largo

6

10

14

19

25

31

38

*p* *f*

51

*p* *f*

60

66

*p* *f*

# I. Largo

## Concerto Grosso Nr. 3, Op. 6/3

### 1. Violine

5

10

14

19 *tr*

25

32

39

46

55

*p* *f*

1. Violine

64

71

79

88

95

102

110

119

126

# II. Grave

1. Violine

# Vivace

# III. Allegro

1. Violine

# Concerto Grosso Nr. 4, Op. 6/4

I. Adagio

Allegro

1. Violine

1. Violine

II. Adagio

Vivace

1. Violine

10

18

28

*p* *f*

48

64

79

*p* *f* *p*

**Allegro**

91

*f*

96

102

106

# Concerto Grosso Nr. 5

1. Violine

I. Adagio

6 *p* *f* *f* Allegro *p* *f*

11

18

22

28 *p* *f*

34 // // // //

39 *p*

42 *f* //

46

49 //

52 //

1. Violine

55 

58 

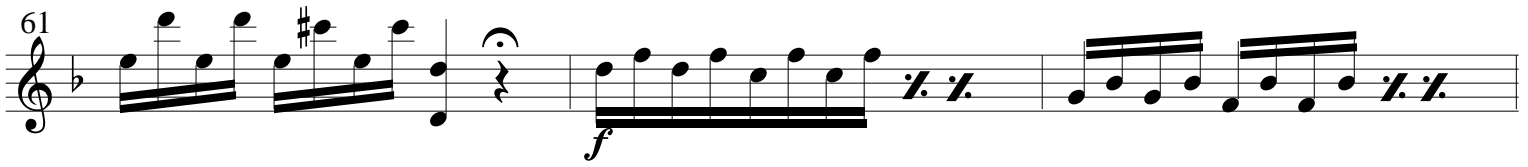
61 

64 

68 

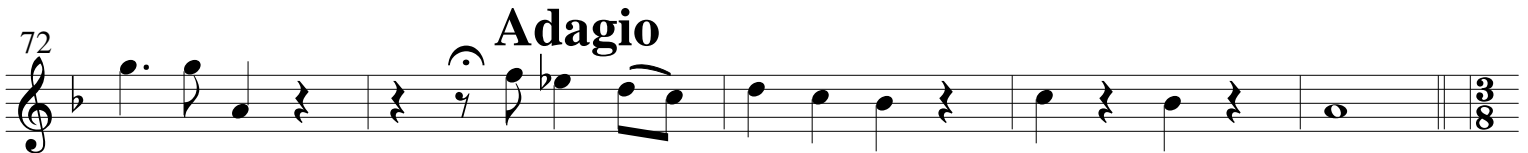
72 

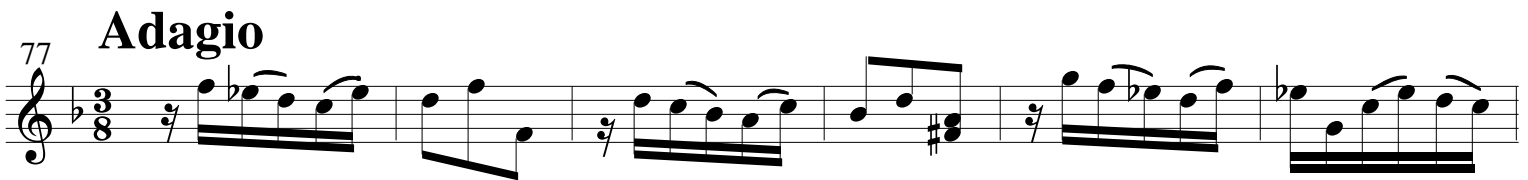
77 

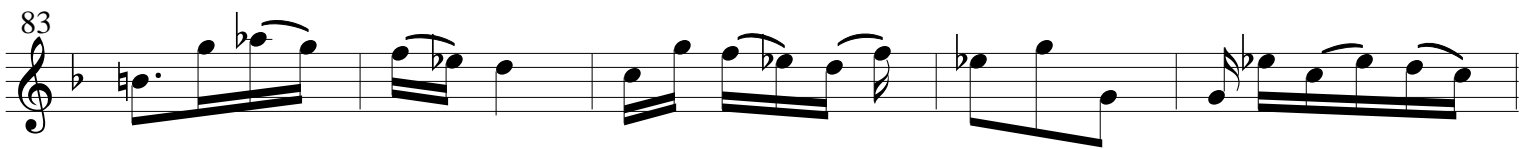
83 

88 

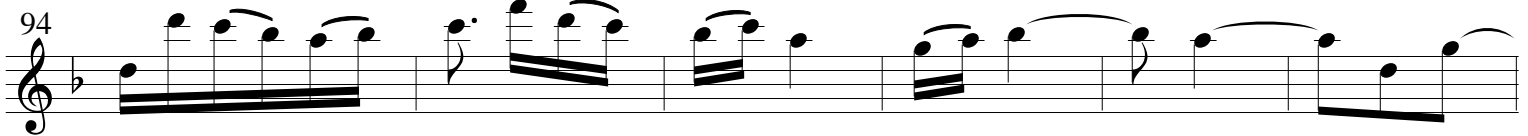
94 

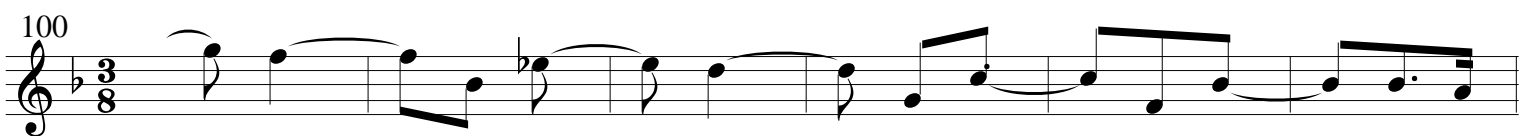
100 

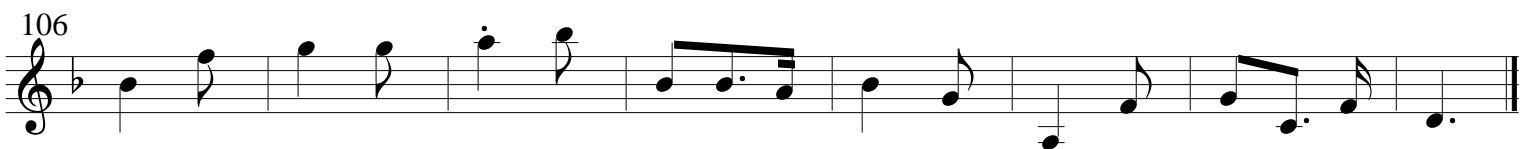
106 

# II. Allegro

# Adagio

# III. Largo

## 1. Violine

# I. Adagio

## Concerto Grosso No. 6, Op. 6/6

1. Violine

Measures 1-10. Dynamics: *p*, *f*.

Measures 11-21. Dynamics: *p*, *f*, *p*.

Measures 22-30. Dynamics: *f*.

Measures 31-34. Dynamics: *f*.

Measures 35-38. Dynamics: *p*, *f*.

Measures 39-41. Dynamics: *f*.

Measures 42-44. Dynamics: *f*.

Measures 45-48. Dynamics: *f*, *p*.

Measures 49-52. Dynamics: *f*, *p*.

1. Violine

53 *f*

56 *p*

59 *f* *p*

63 *f* *p* *f*

68 *p*

72 *f*

75

77 *p*

80 *f* *p*

84 *f* *p*

# II. Largo

# Vivace

1. Violine

71 *f*

79

86

93

101 *p* *f*

112

124

133 *p*

141 *f* *p* *f* *p*

148 *f*

161

# III. Allegro

## 1. Violine

Measures 1-24

Measures 25-32

Measures 33-43

Measures 44-53

Measures 54-63

Measures 64-75

Measures 76-89

Measures 90-100

Measures 101-108

Measures 109-116