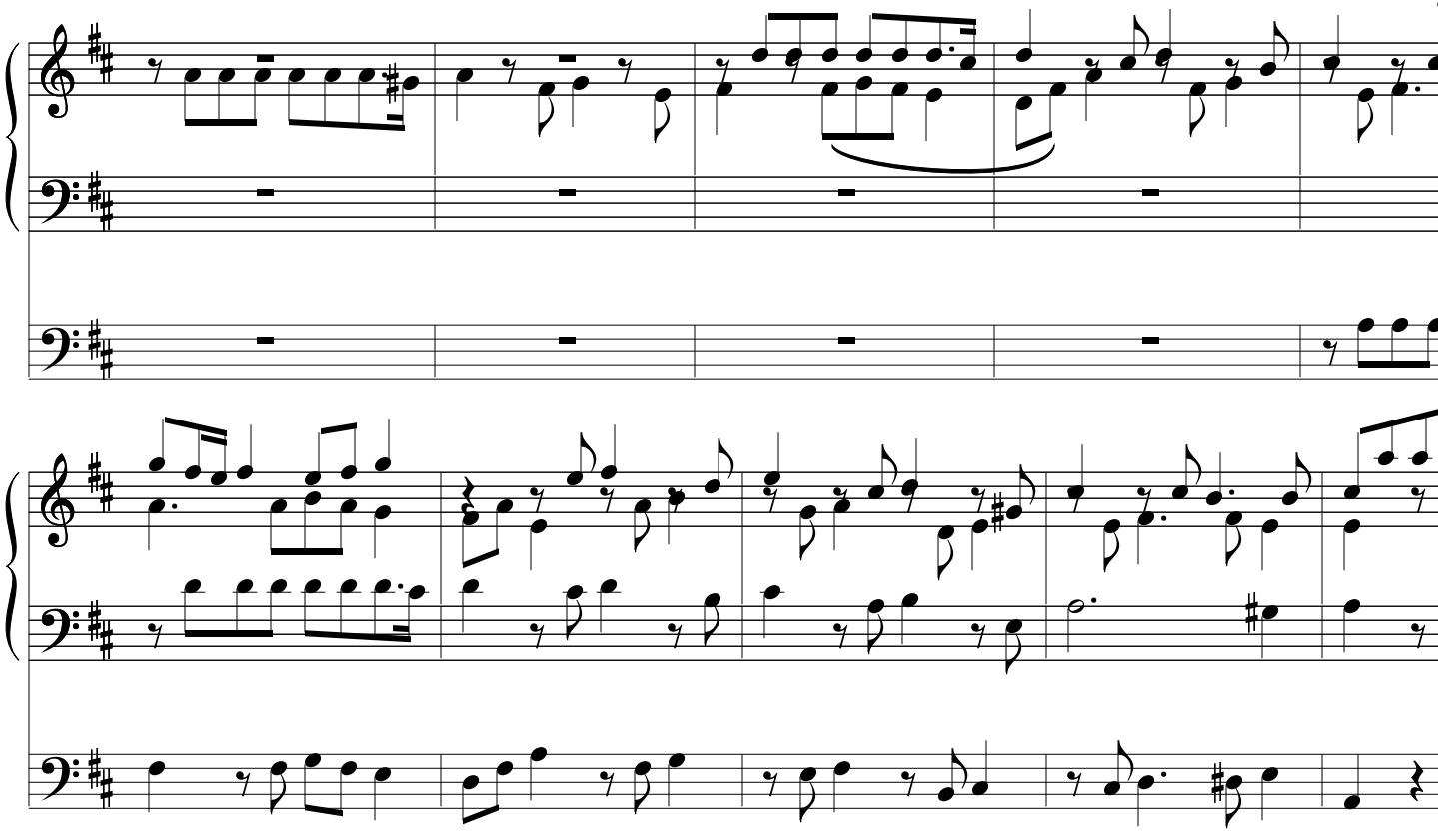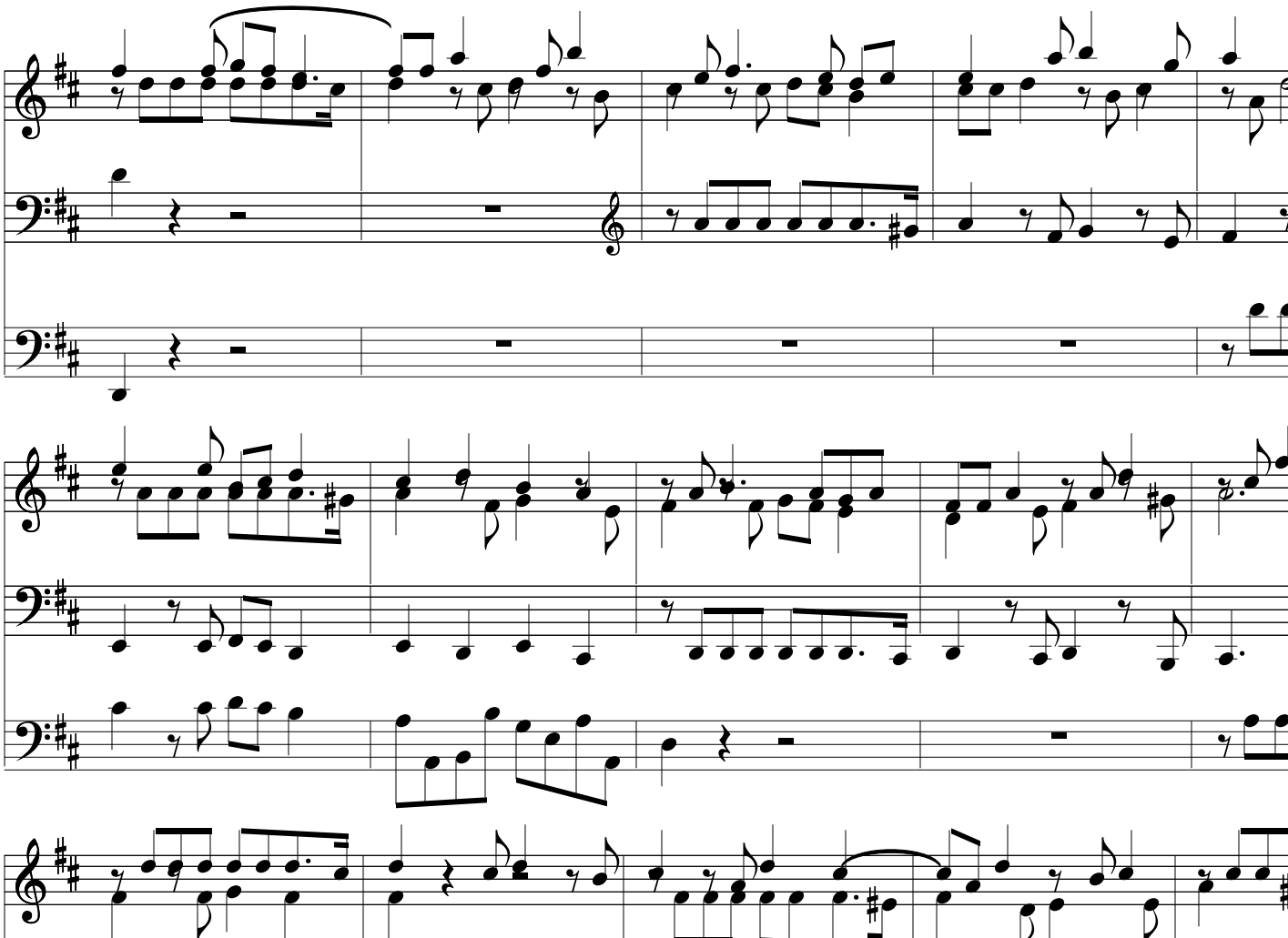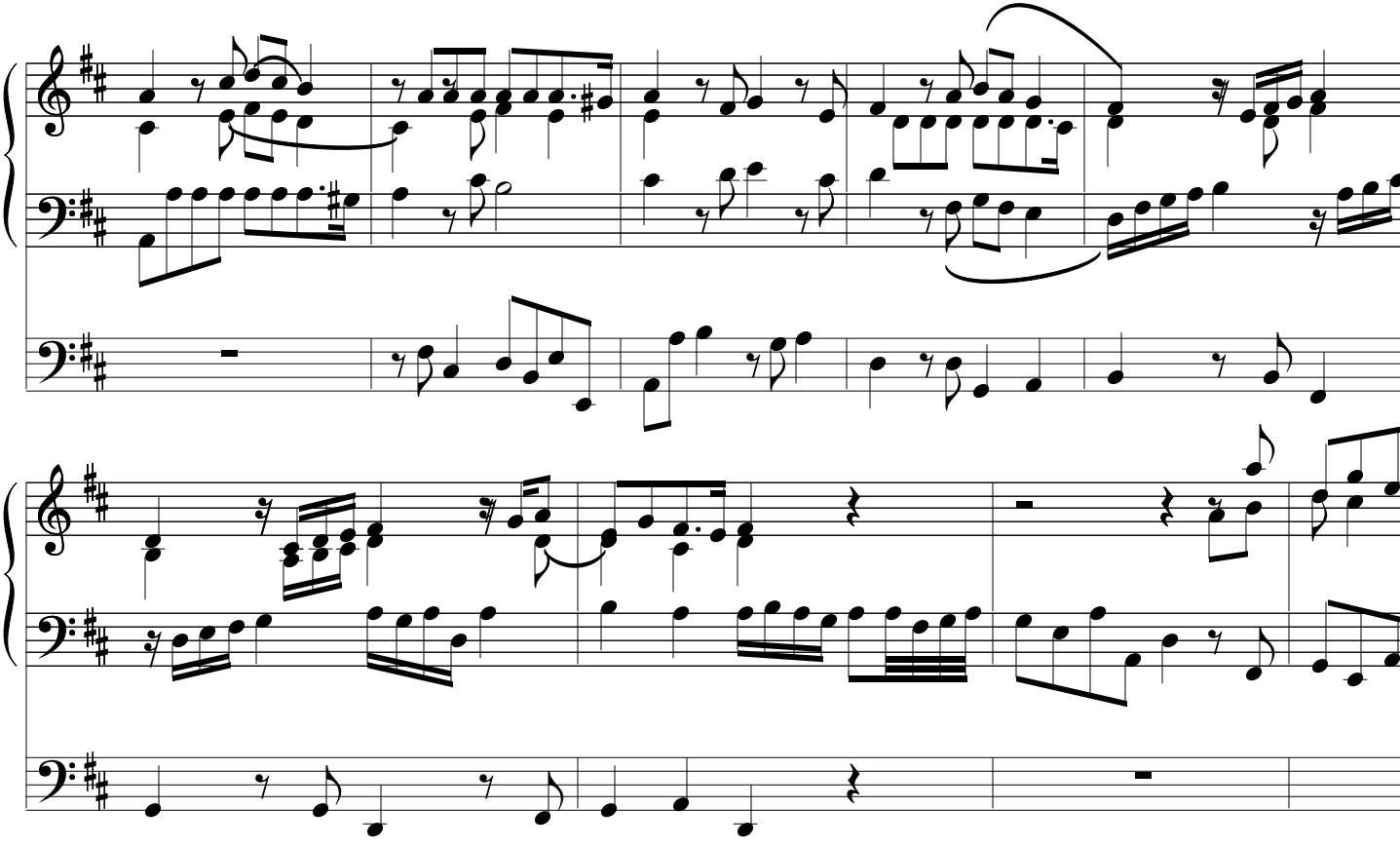Fuge