Courante
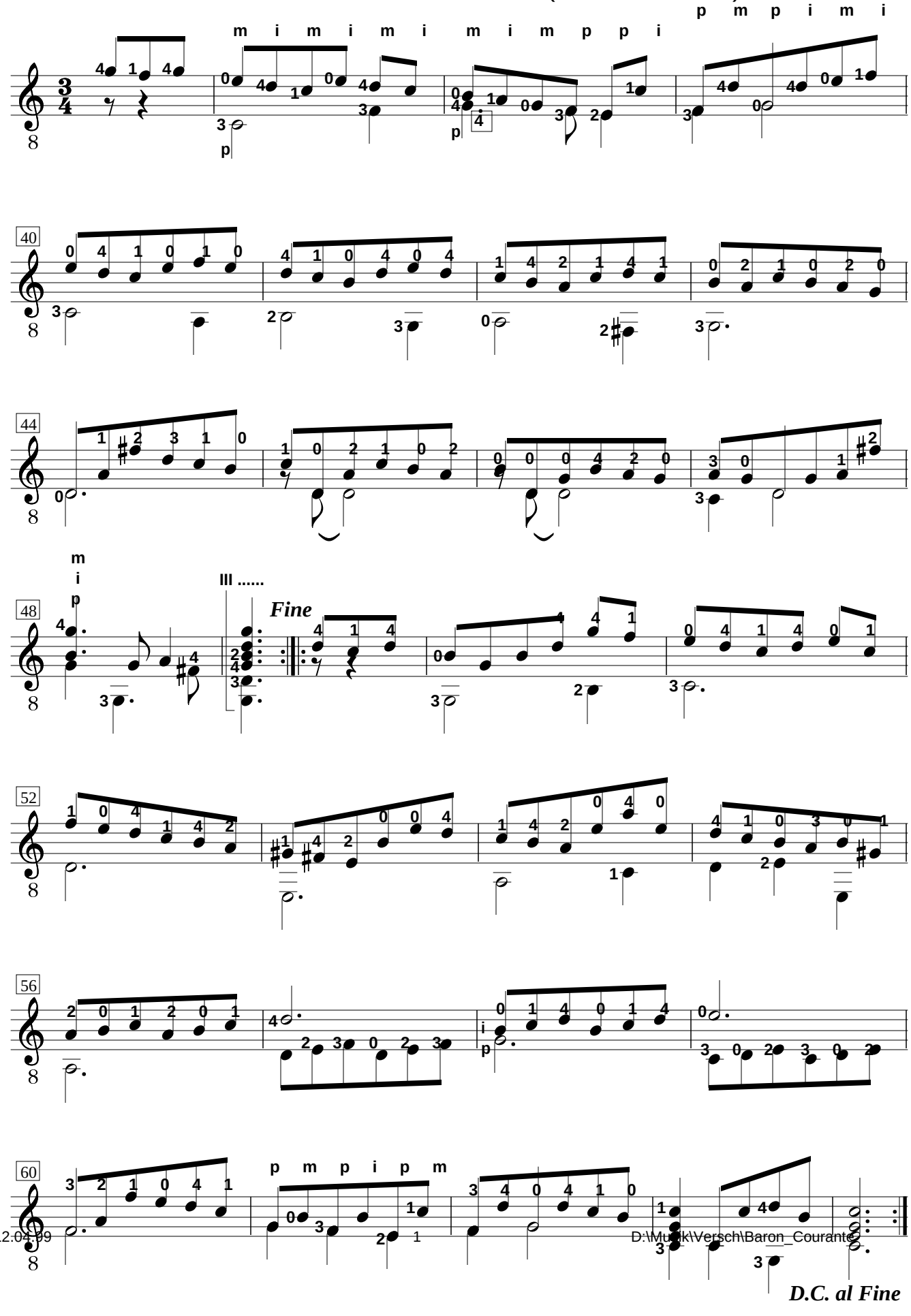
Ernst Gottlieb Baron
(1696 - 1760)