

Partita I
BWV 1002

Allemanda

Double

Corrente

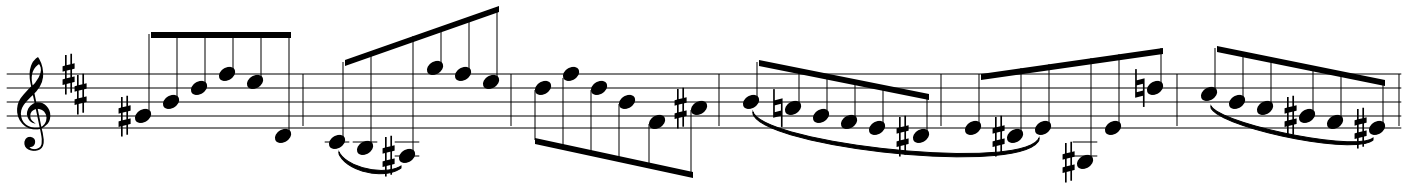

Double
Presto

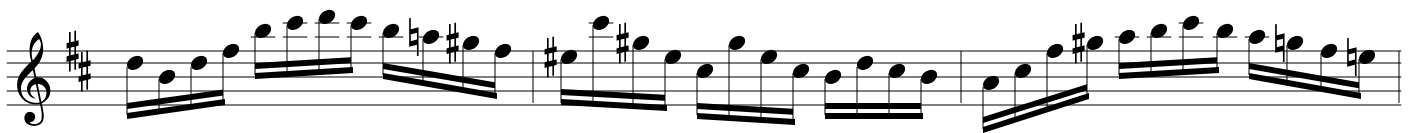
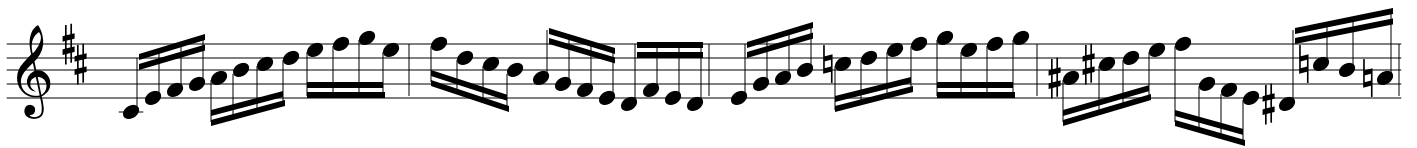

Sarabande

Double

Tempo di Borea

Double

