

Suite VI

BWV 1012

PRÉLUDE

3

6

9

12

15

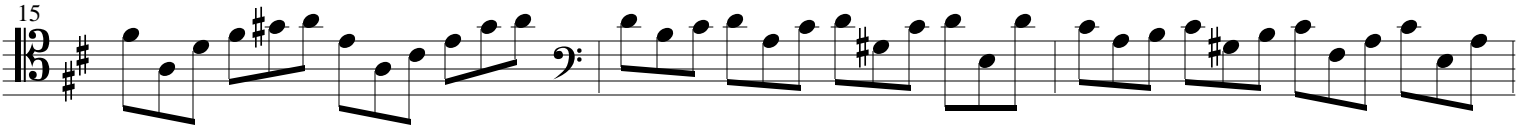

18

21

24

27

30

33

36

39

42

45

48

51

54

56

59

62

65

68

71

74

77

80

83

85

86

87

88

89

90

93

95

96

98

100

102

ALLEMANDE

38

39

40

41

42

43

44

44

81

tr

3

tr

tr

tr

tr

tr

tr

tr

3

82 *tr* *tr*

83

84 3 *tr*

85 *tr*

86 3 3 *tr*

87

88

89

90 *tr*

91 *tr*

COURANTE

41

45

49

52

55

58

61

65

105

109

112

115

119

123

127

131

134

138

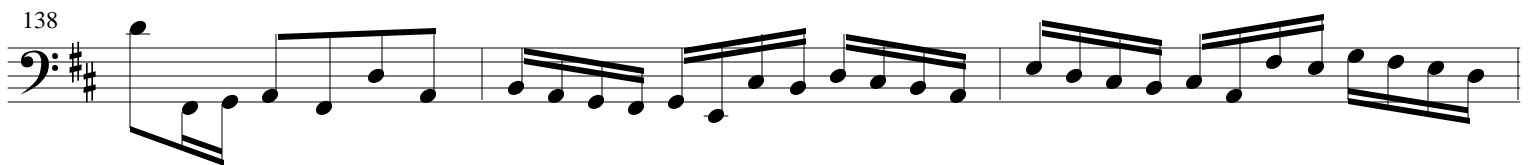

141

SARABANDE

GAVOTTE I

83

87

92

97

GAVOTTE II

42

46

51

56

Gavotte I da Capo

GIGUE

41

46

49

52

57

59

62

65

69

72

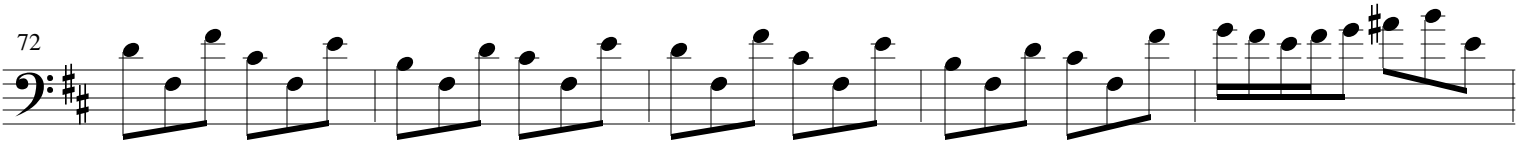

77

80

83

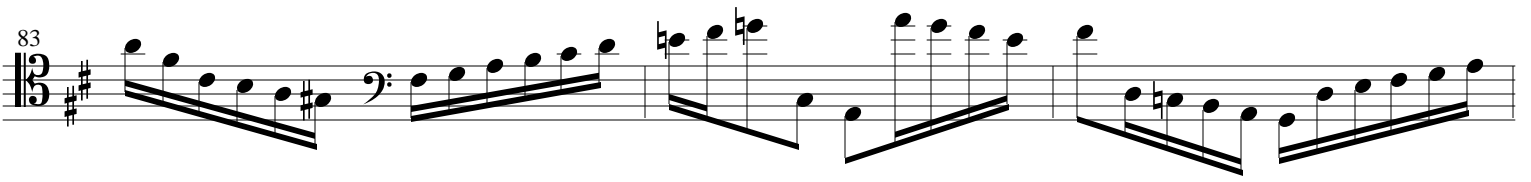

86

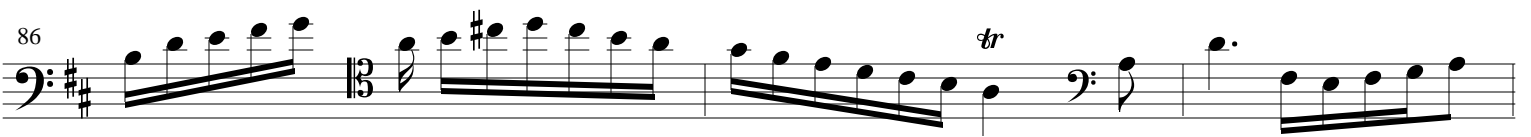

89

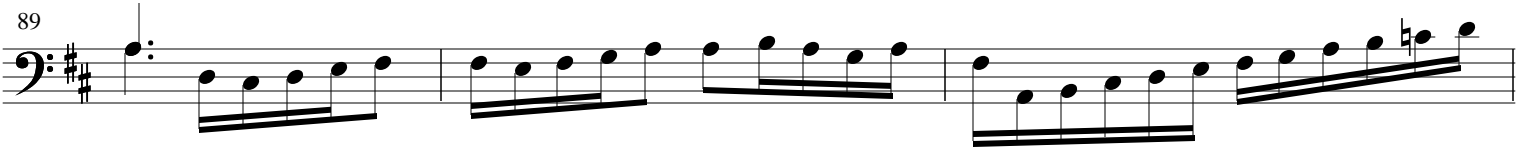

92

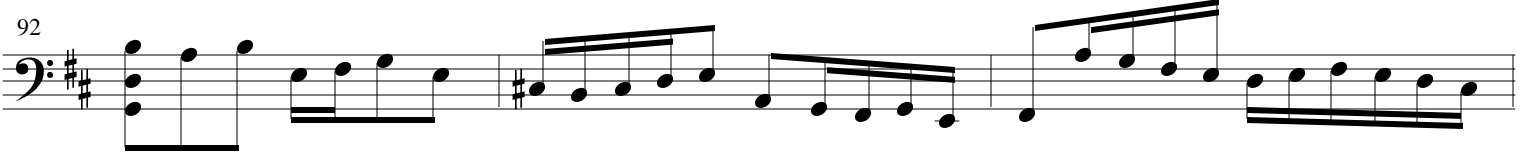

95

98

101

