

Suite V
BWV 1011
eingerichtet für Normalstimmung

PRÉLUDE

4

8 *tr*

11

14 *tr*

17

20

23

25 *tr*

Detailed description of the musical score: The score is for the Prelude of Suite V, BWV 1011, by Johann Sebastian Bach. It is written in bass clef, B-flat major, and 3/4 time. The piece consists of 25 measures. The first measure starts with a bass clef, a key signature of two flats (B-flat major), and a 3/4 time signature. The melody begins with a half note B-flat, followed by a quarter note G-flat, and then a series of eighth notes. The bass line consists of a steady eighth-note accompaniment. There are several trills (tr) marked in measures 8, 14, and 25. The piece ends with a double bar line and a final chord.

27

tr

33

38

43

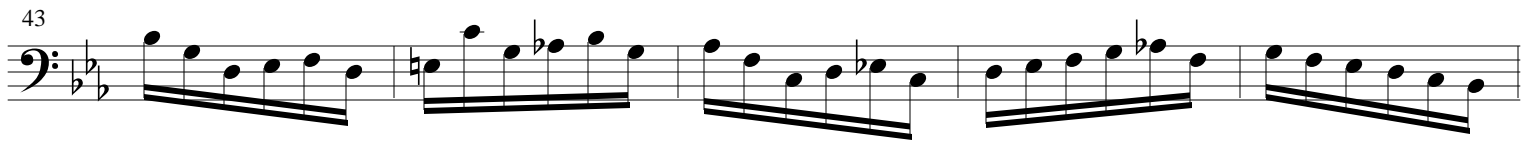

48

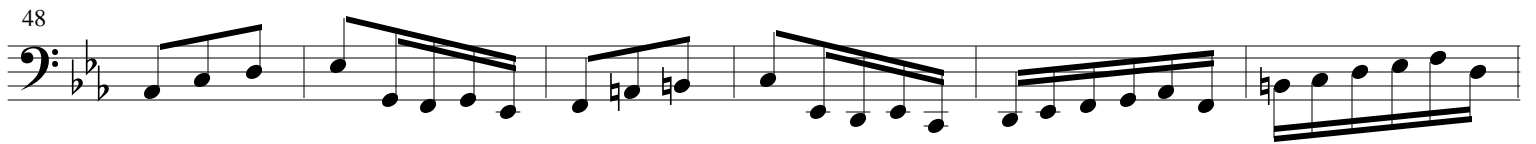

54

59

64

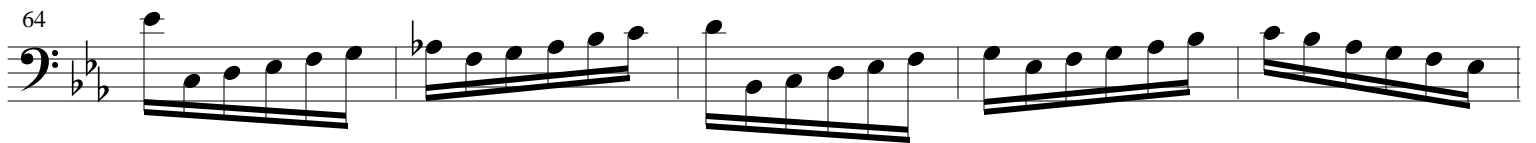

69

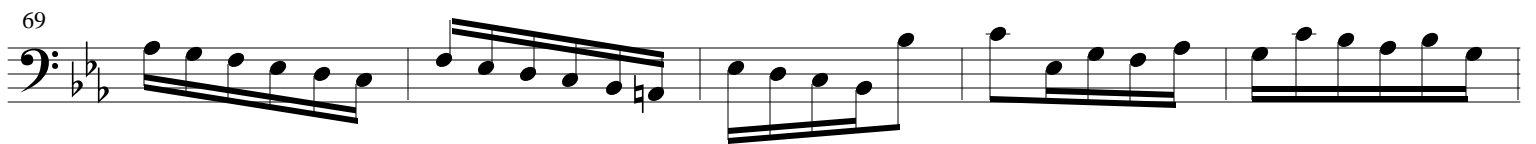

74

129

134

139

144

149

154

159

164

168

172

177

183

189

194

200

206

212

218

ALLEMANDE

40

43 *tr*

46

49 *tr* *tr*

52 *tr*

55 *tr*

94 *tr*

97 *tr*

100 *tr*

103 *tr*

106 *tr*

COURANTE

SARABANDE

11

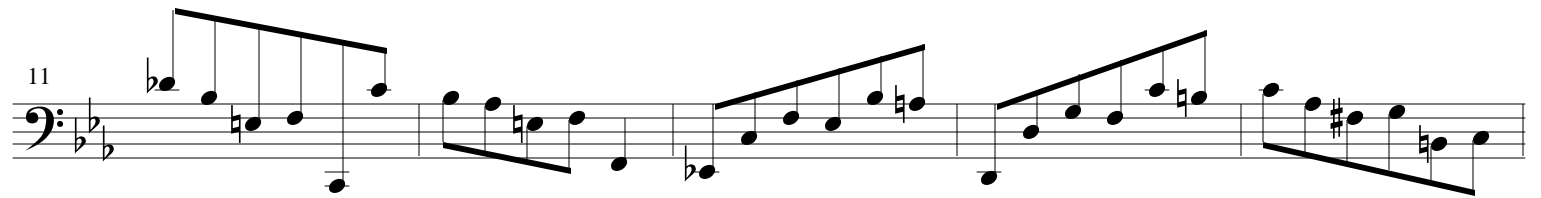

16

GAVOTTE I

40

tr

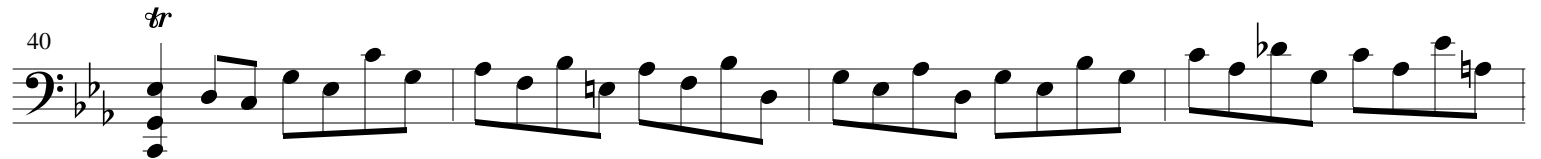

44

49

89

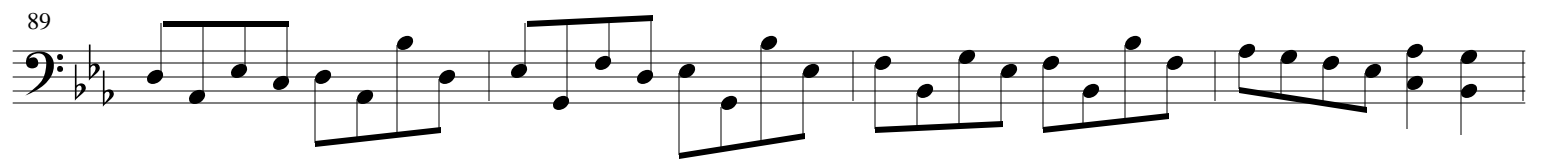

93

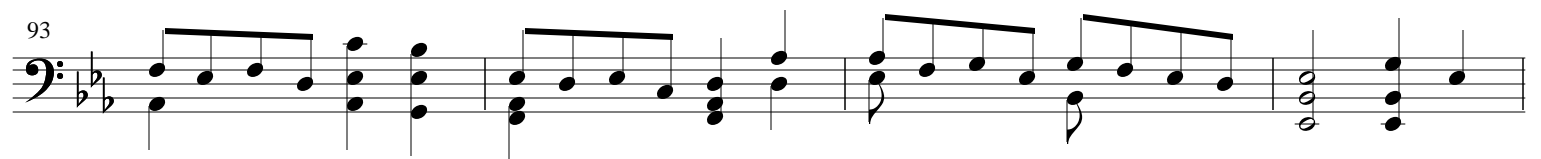

97

101

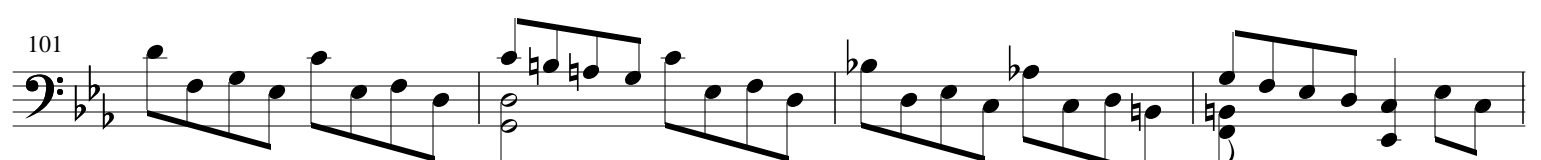

105

GAVOTTE II

3 3 3 3 3

38

3 3 3 3 3

41

3 3 3 3 3 3 3

79

3 3 3

82

3 3

84

3 3

86

3 3

88

3 3

90

3 3

92

3 3

Gavotte I da Capo

GIGUE

44

51

58

102

109

116

123

131

138
