

# Suite IV

BWV 1010

## PRÉLUDE

5

10

15

20

25

30

34

39

44

48

51

54

57

59

62

67

71

75

78

81

85

89

*tr*

*tr*

# ALLEMANDE

tr

39

41

43

45

47

49

51

53

91

93

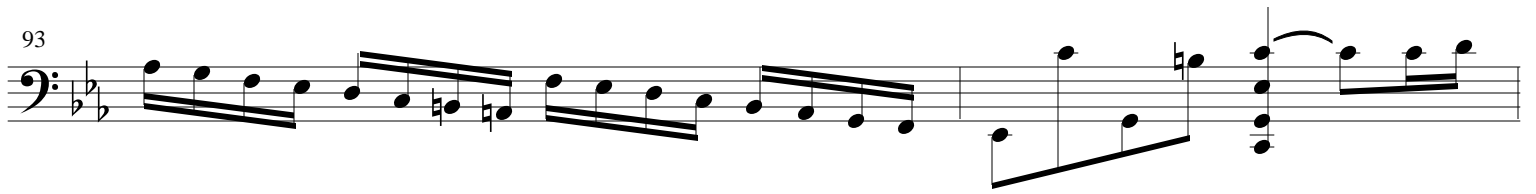

95

97

99

101

103

105

107

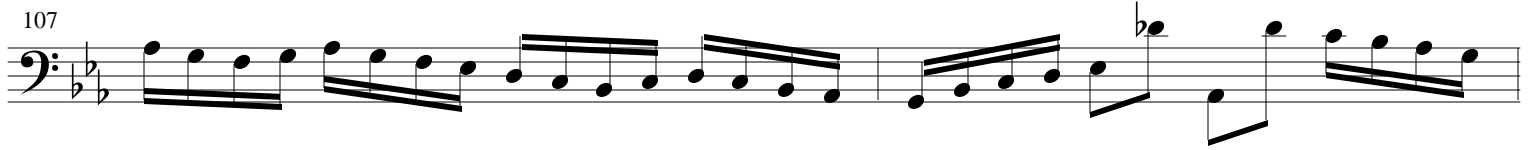

109

111

# COURANTE

40

44

48

53

58

63

103

109

114

117

120

123

127

132

This section contains four staves of musical notation in bass clef, 3/4 time, with a key signature of two flats. Measure 120 starts with a bass clef and a key signature change to two flats. Measures 127 and 132 include trills (tr) and triplets (3). The piece concludes with a double bar line and a repeat sign.

### SARABANDE

6

11

17

23

28

This section contains seven staves of musical notation in bass clef, 3/4 time, with a key signature of two flats. The first staff begins with a 3/4 time signature. Measures 11 and 17 include trills (tr). The piece concludes with a double bar line and a repeat sign.

# BOURRÉE I

39

42

45

49

88

91

94

97

100

103

106

108

111

114

117

### BOURRÉE II

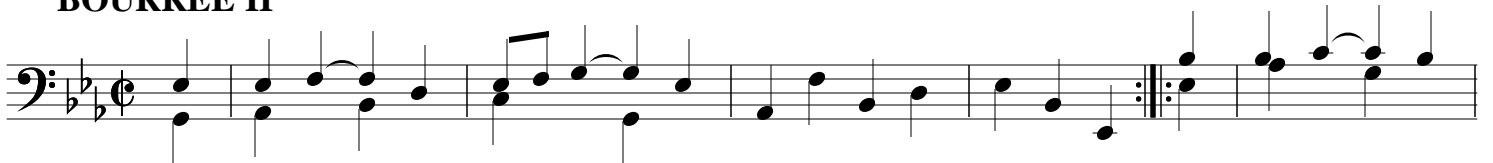

44

*Bourrée I da Capo*

# GIGUE

39

41

43

45

47

85

87

89

91

