

Suite III

BWV 1007

PRÉLUDE

Bass clef, 3/4 time signature. The first staff of music, starting with a treble clef, contains the initial melodic line of the prelude.

4

8

12

16

19

22

25

28

32

36

Eleventh staff of music, starting at measure 36. The melodic line concludes the prelude.

40

44

48

52

56

60

63

67

71

75

79

84

tr

ALLEMANDE

39

41

43

45

47

86

88

90

92

94

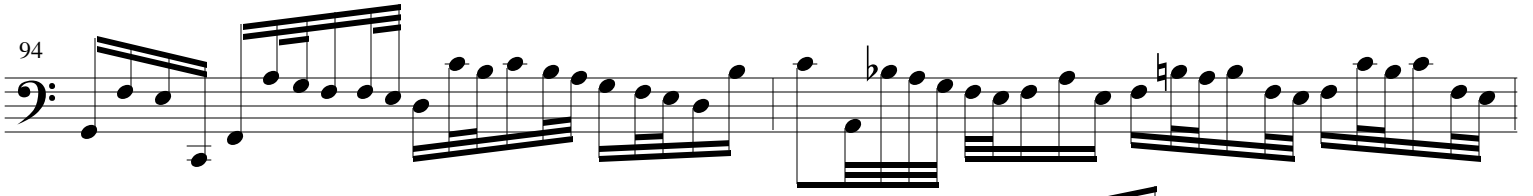

96

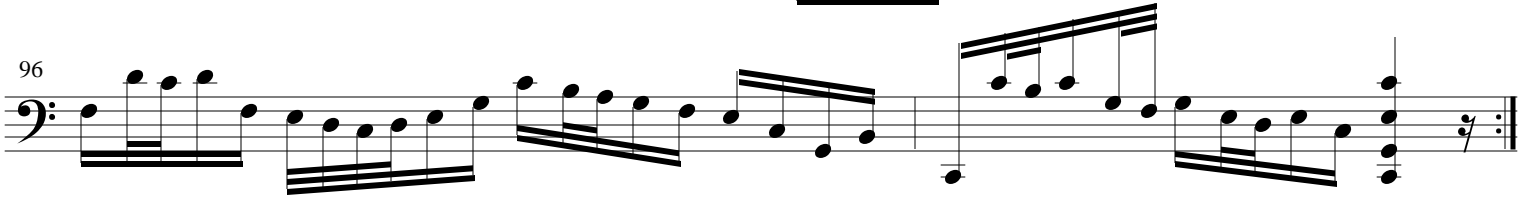

COURANTE

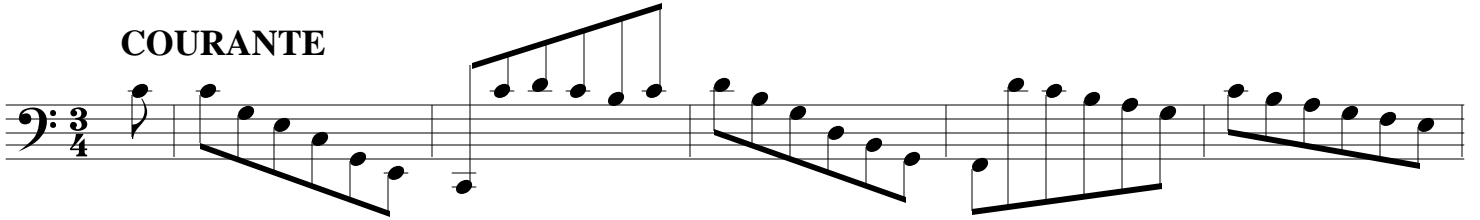

42

47

52

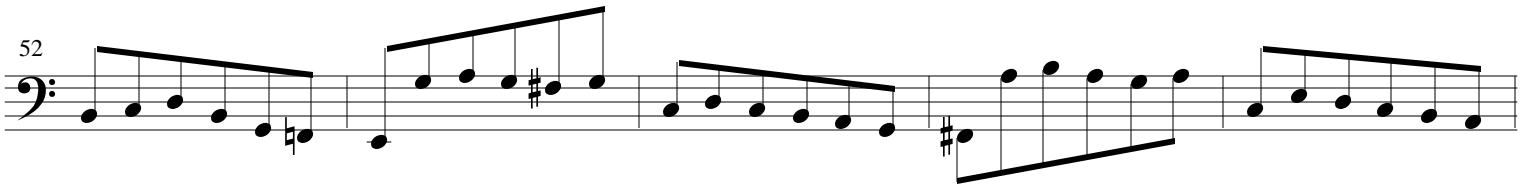

57

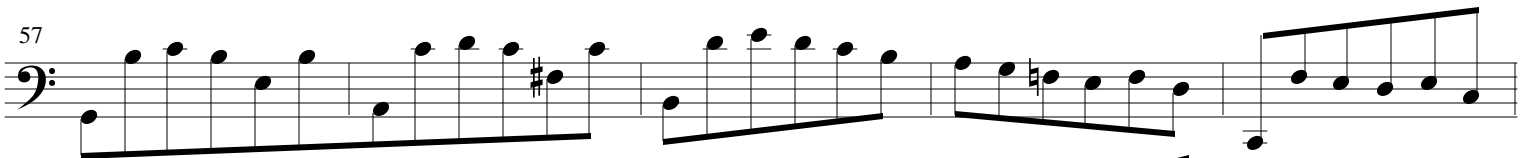

62

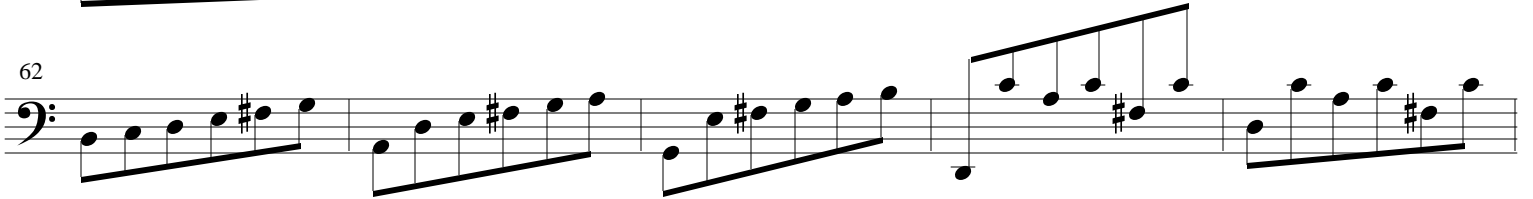

67

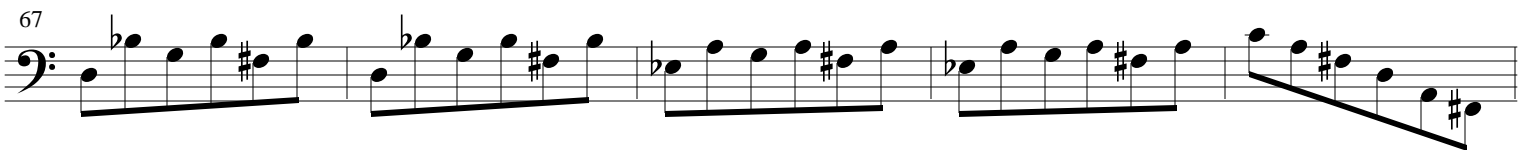

72

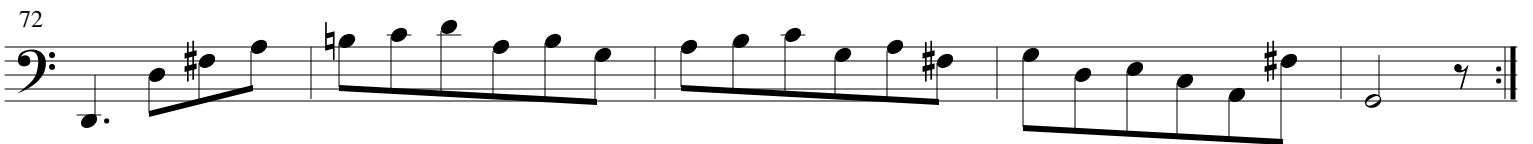

77

117

122

127

132

137

142

147

152

SARABANDE

6

10 *tr*

13

17

21

BOURRÉE I

41

45

85

89

93

97

BOURRÉE II

41

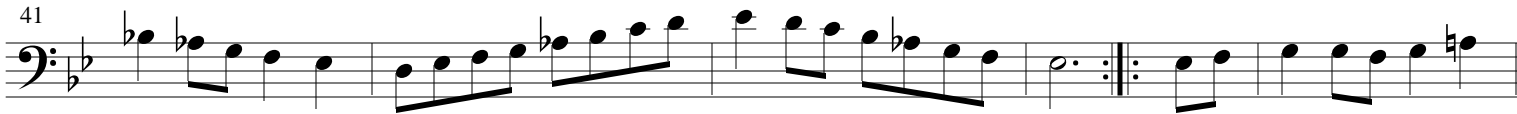

83

88

93

Bourrée I da Capo

GIGUE

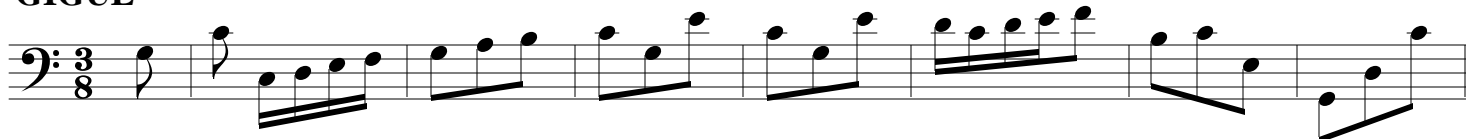

44

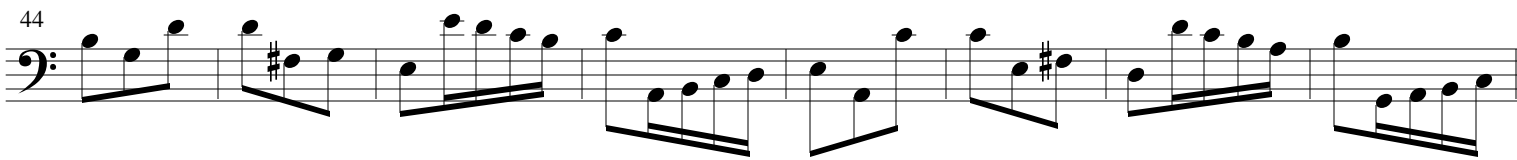

52

59

65

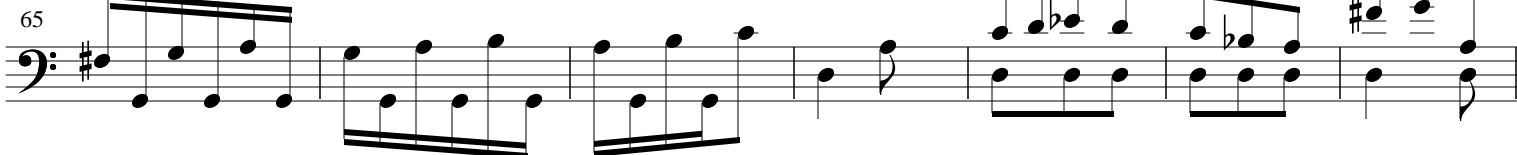

72

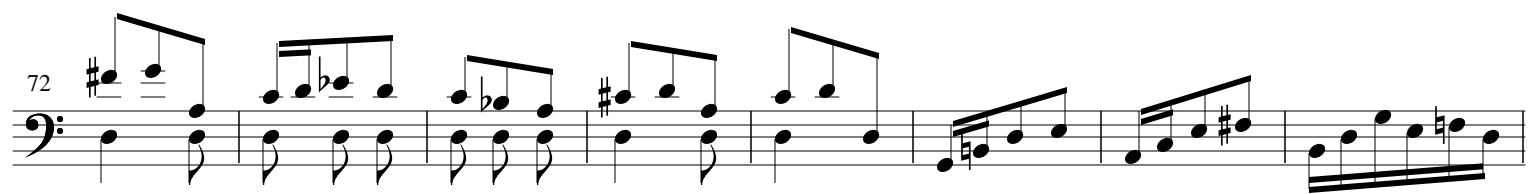

80

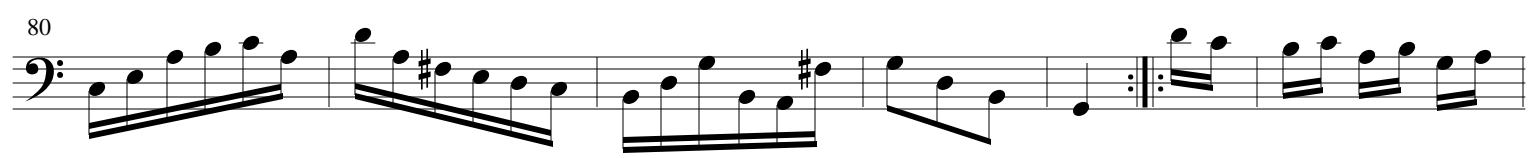

123

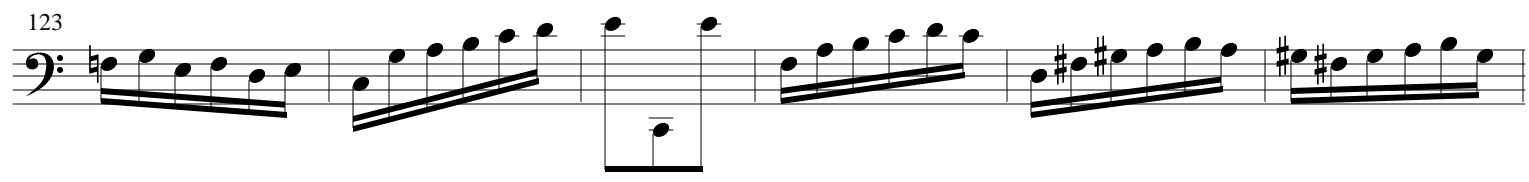

129 *tr*

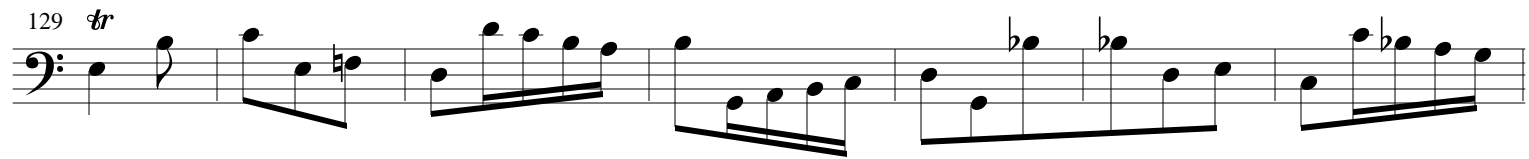

136

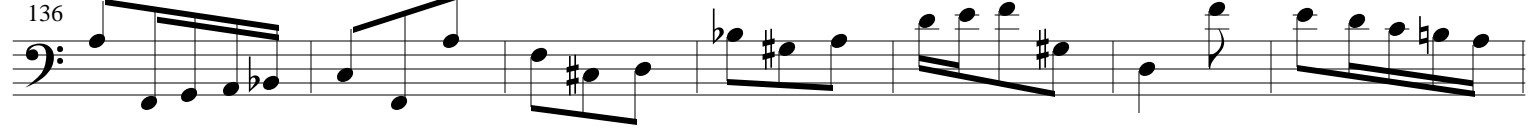

143

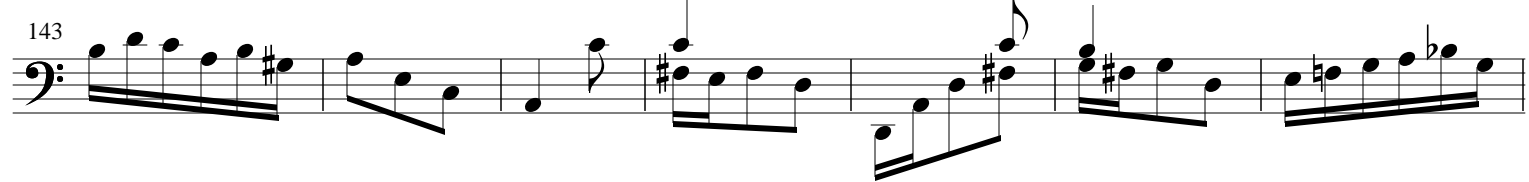

150

156

162

168

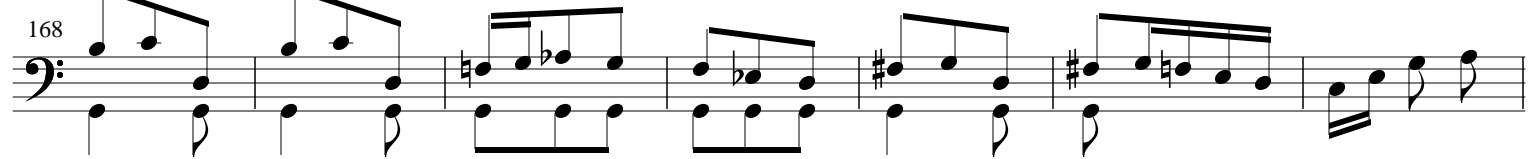

175

