

# Suite III

BWV 1009

## PRÉLUDE

6

11

16

21

26

31

36

39

44

49

54

59

64

69

74

79

ALLEMANDE

2

4

6

8

10

49

51

53

55

57

59

COURANTE

3/4

9

18

28

38

49

59

69

79

SARABANDE

6

10

13

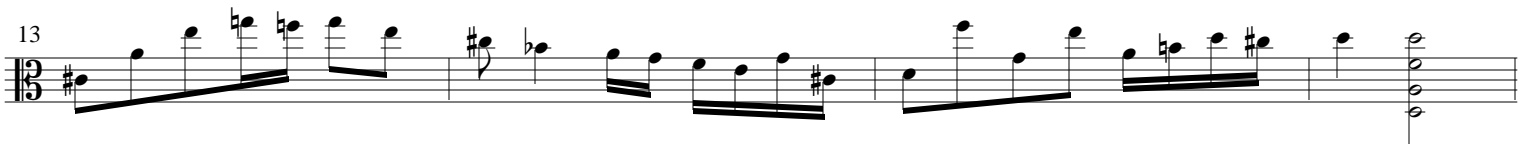

17

21

BOURRÉE I

4

8

13

18

22

# BOURRÉE II

*Bourrée I da Capo*

# GIGUE

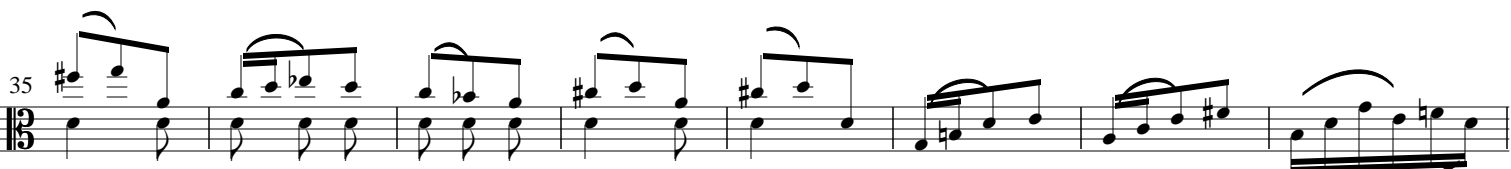

86

92 *tr*

99

106

113

119

125

131

139
