Französische Suite IV

Allemande

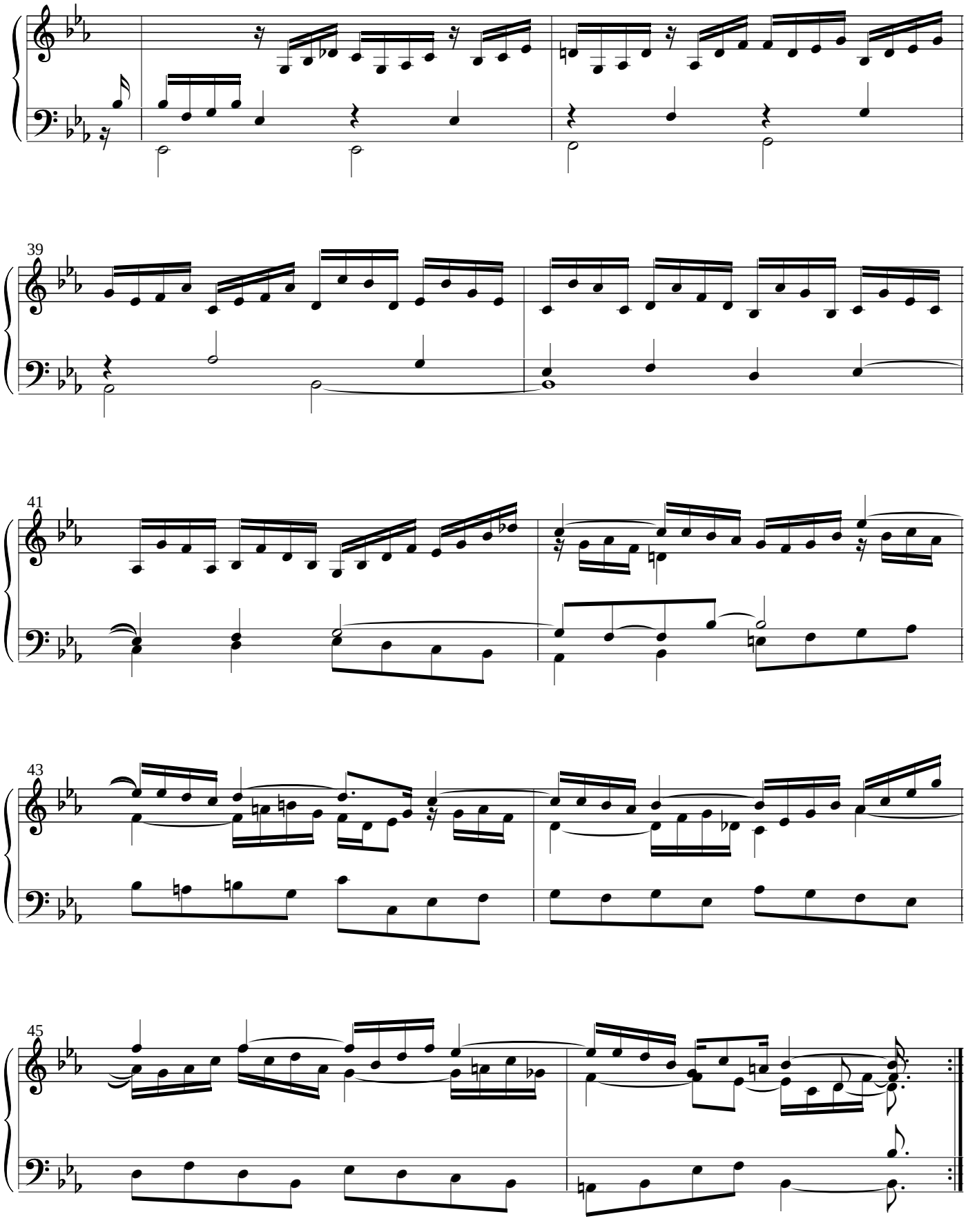

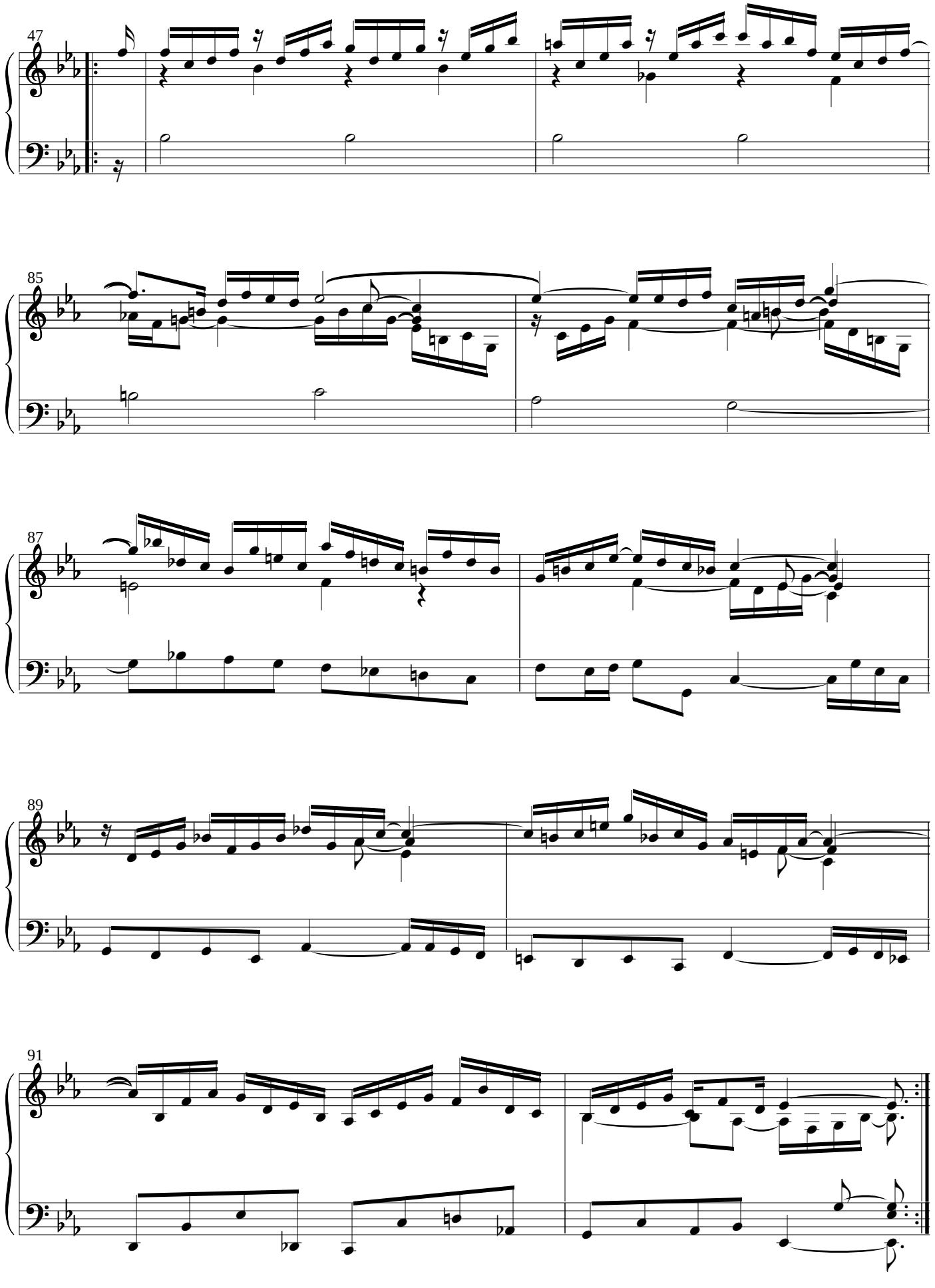
47
85
87
89
91