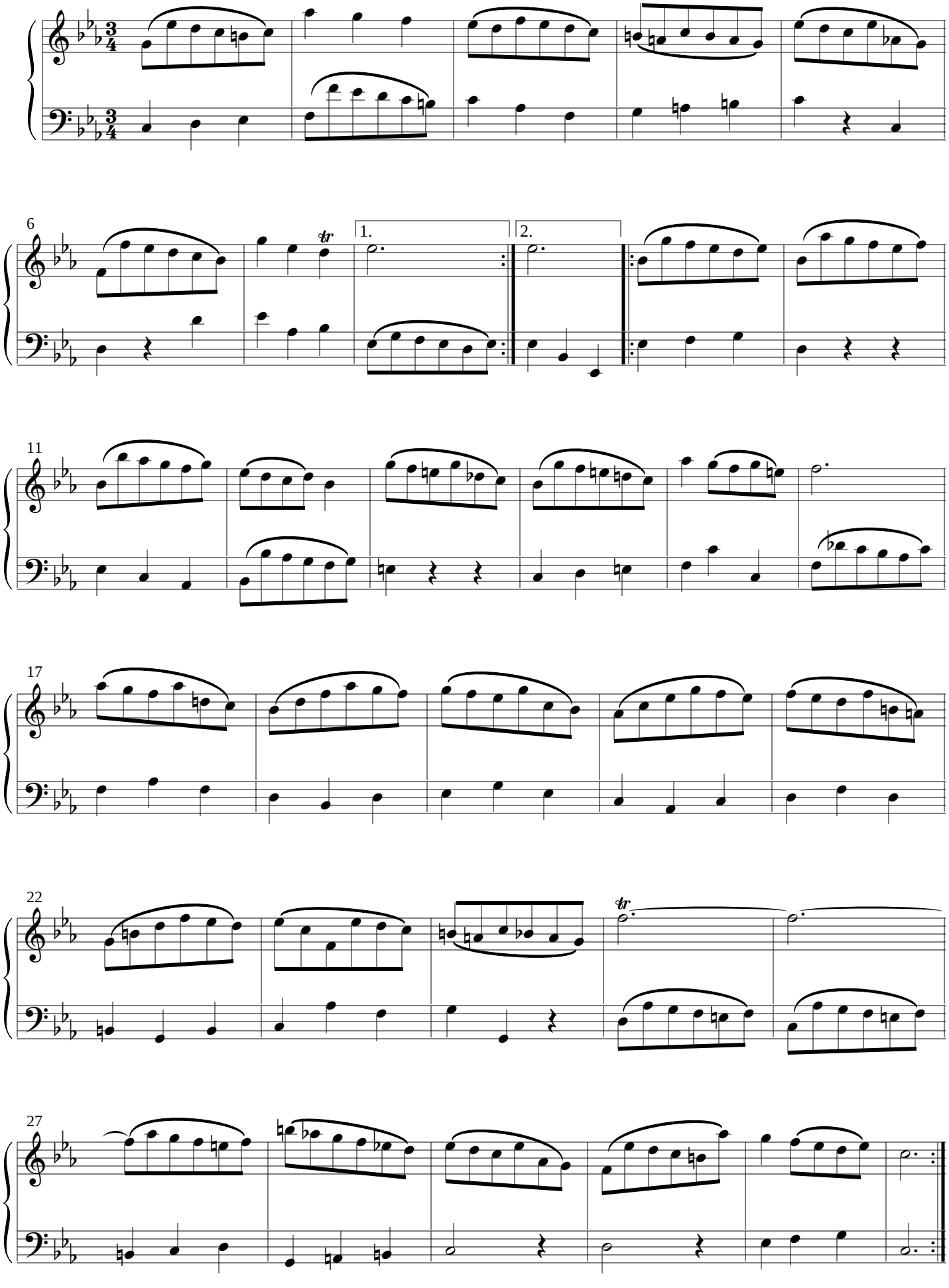Menuet