

# 17. In dir ist Freude

## *Vorspiel*

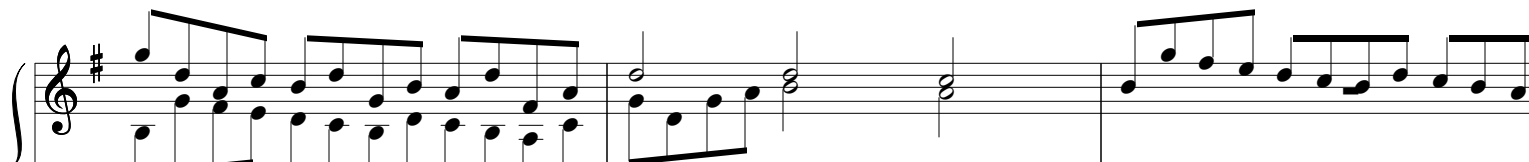

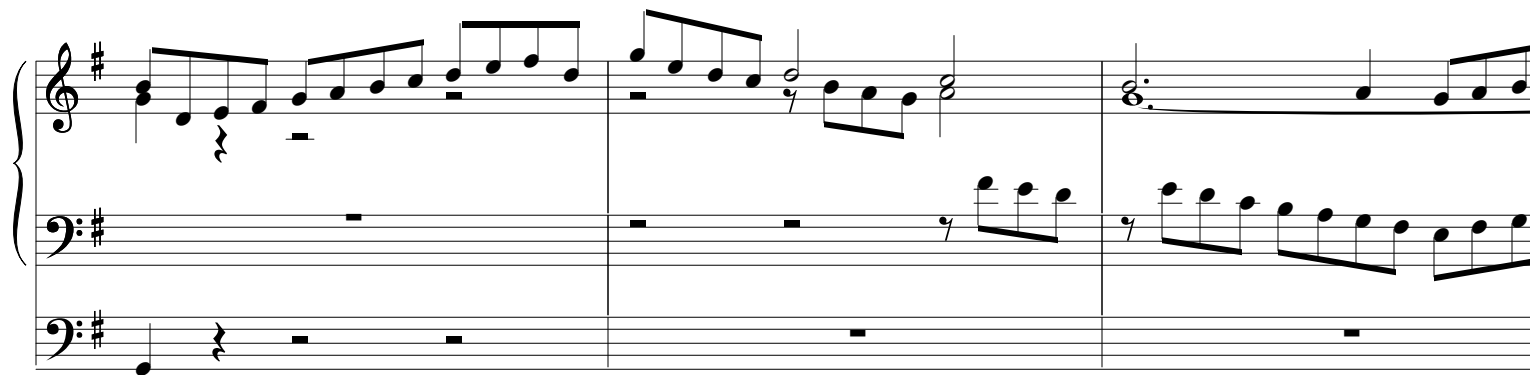

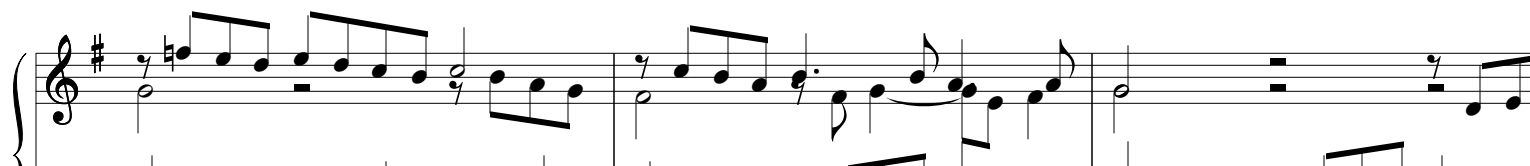

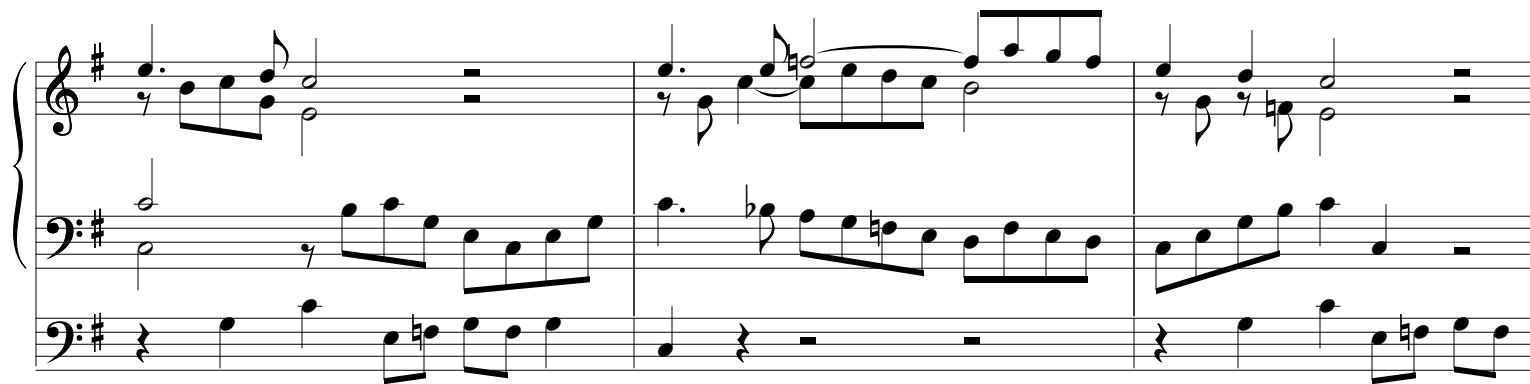
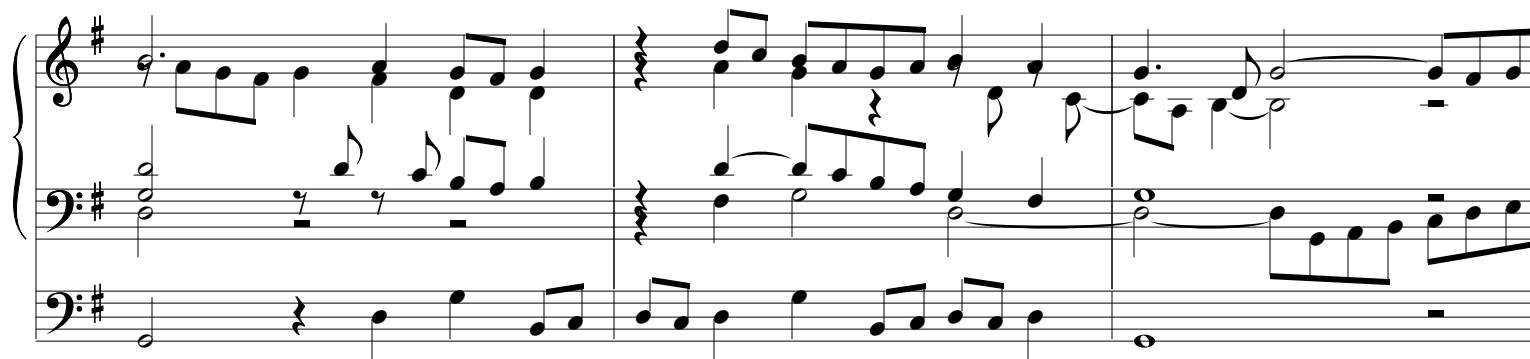

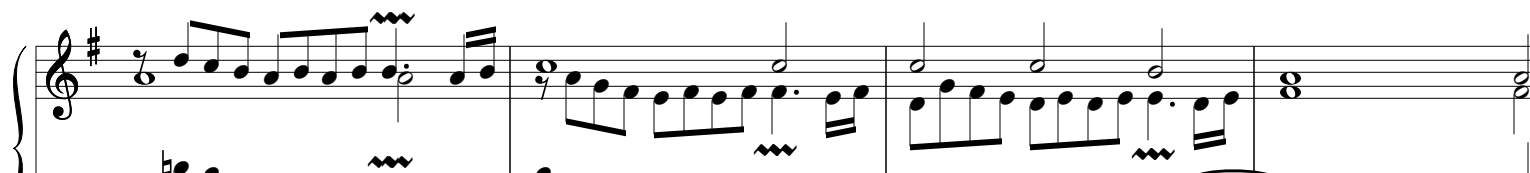
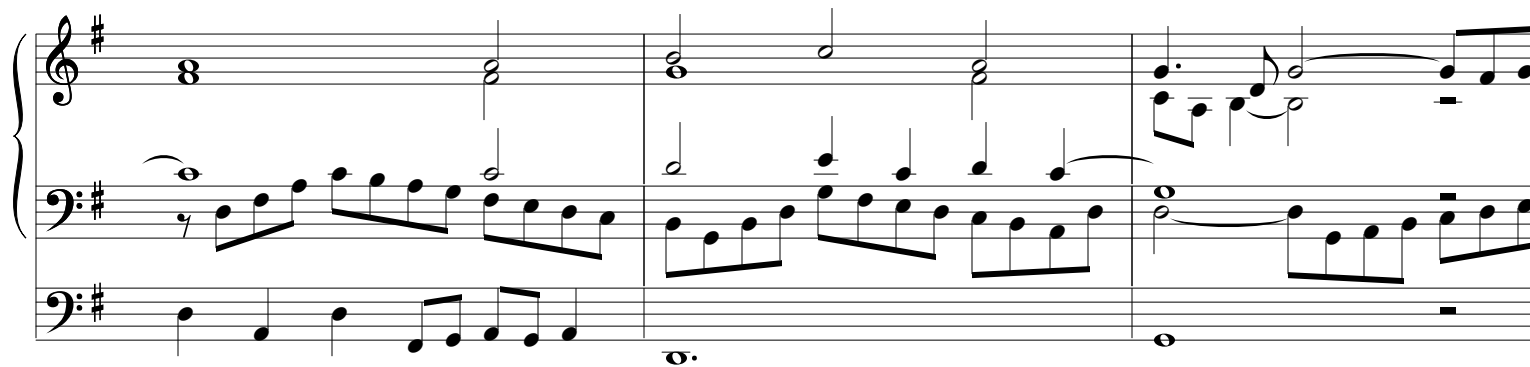

## Choral

In dir ist Freu - de in al - lem Lei - de, o du sü - ßer Je - su  
durch dich wir ha - ben himm - li - sche Ga - ben, der du wah - rer Hei - land

ret - test von Ban - den; wer dir ver - trau - et, hat wohl ge - bau - et, wird e - wig  
steht un - ser G'mü - te. An dir wir kle - ben in Tod und Le - ben, nichts kann uns