Praeludium f-moll
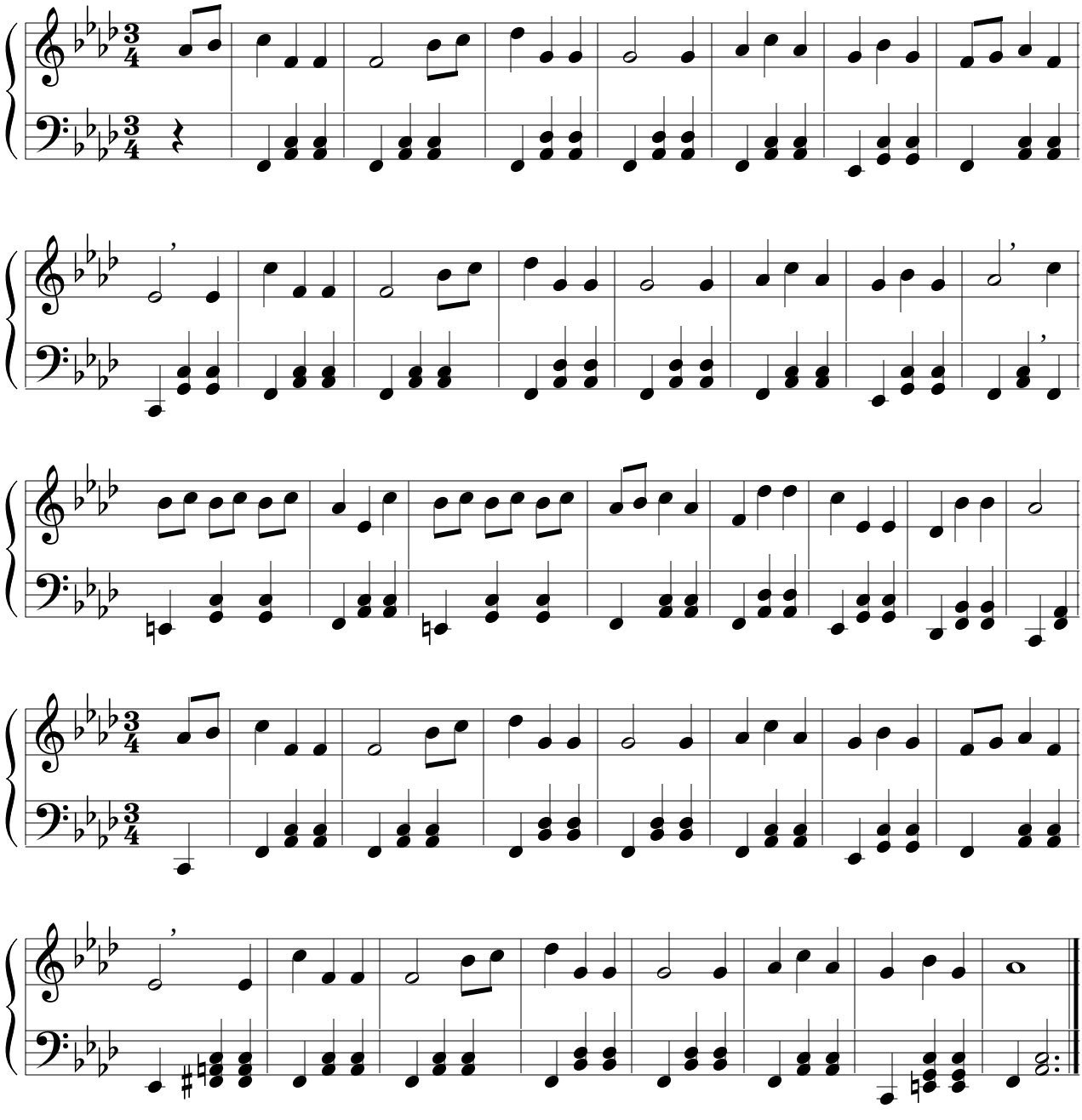
Kieler Schiet-Wedder